

Dog Mountain**Parcel Information**

<u>Account #</u>	<u>Legal</u>	<u>Acres</u>	<u>Taxes</u>
23028	25S30E00-00-04000	320.00	\$3,908.95
45150	26S31N00-00-01100	319.80	\$3,267.75
45020	26S30N00-00-00300	640.00	\$10,758.48
92681	26S31N00-00-01002	439.65	\$2,200.92
TOTALS		1,719.45	\$20,136.10

Improvements

<u>Account #</u>	<u>Name</u>	<u>Year</u>	<u>Size - Sqft</u>
45150	MH Double Wide - 4 Bed, 2 Bath	2016	1,560
23028	Hay Cover	1994	10,120
23028	Hay Cover	1998	14,400
23028	GP Building	--	600
45020	MH Double Wide - 3 Bed, 2 Bath	1975	1,152
45020	Utility Building	1998	5,880
45020	Hay Cover	1999	14,400
45020	Home - 3 Bed, 2 Bath	1999	1,947
45020	Garage	1999	840

Irrigation

<u>CERT#</u>	<u>PRIMARY</u>	<u>SUPP.</u>	<u>PRIORITY DATE</u>	<u>SOURCE</u>
97447	1,056.50	--	6/4/1980	Well
G-17943(PERMIT)	354.00	--	5/23/2007	Well
Total	1,410.50	--		

Notes: There are 2 State Permits for an additional 318.69 acres.

STATE OF OREGON

COUNTY OF HARNEY

CERTIFICATE OF WATER RIGHT

THIS CERTIFICATE ISSUED TO

CHILDERS HAY RANCH INC.
300400 WEAVER SPRINGS LN
BURNS OR 97720

confirms the right to the use of water perfected under the terms of Permit G-8979. The amount of water used to which this right is entitled is limited to the amount used beneficially, and shall not exceed the amount specified, or its equivalent in the case of rotation, measured at the wells. The specific limits and conditions of the use are listed below.

SOURCE: WELLS 1 THROUGH 11 AND WELLS 13,16, & 17 WITHIN THE MALHEUR LAKE BASIN

USE: IRRIGATION OF 1056.5 ACRES

RATE: 13.21 CUBIC FEET PER SECOND (CFS), FURTHER LIMITED TO NO MORE THAN 4.14 CFS FROM WELL 1, 4.27 CFS FROM WELL 2, 2.98 CFS FROM WELL 3, 1.56 CFS FROM WELL 4, 2.75 CFS FROM WELL 5, 2.42 CFS FROM WELL 6, 4.41 CFS FROM WELL 7, 3.65 CFS FROM WELL 8, 1.35 CFS FROM WELL 9, 1.35 CFS FROM WELL 10, 4.38 CFS FROM WELL 11, 6.23 CFS FROM WELL 13, 1.96 CFS FROM WELL 16, AND 5.0 CFS FROM WELL 17, IN ANY COMBINATION, OR ITS EQUIVALENT IN CASE OF ROTATION, MEASURED AT THE WELLS.

PRIORITY DATE: JUNE 4, 1980

The wells are located as follows:

Twp	Rng	Mer	Sec	Q-Q	GLot	Measured Distances
25 S	30 E	WM	35	SW SW		WELL 1 (ORIGINAL) - 1300 FEET NORTH AND 1350 FEET WEST FROM S1/4 CORNER, SECTION 35
25 S	30 E	WM	35	NW SE		WELL 2 (ORIGINAL) - 1330 FEET NORTH AND 1280 FEET EAST FROM S1/4 CORNER, SECTION 35
26 S	30 E	WM	2	SW NW		WELL 3 (ORIGINAL) 1340 FEET SOUTH AND 1350 FEET WEST FROM N1/4 CORNER, SECTION 2
26 S	30 E	WM	2	NW NE	2	WELL 4 (ORIGINAL) - 1310 FEET SOUTH AND 1280 FEET EAST FROM N1/4 CORNER, SECTION 2
26 S	30 E	WM	2	SW NE		WELL 5 (ORIGINAL) - 1350 FEET SOUTH AND 1280 FEET EAST FROM N1/4 CORNER, SECTION 2
26 S	30 E	WM	1	NW SW		WELL 6 (ORIGINAL) - 260 FEET SOUTH AND 40 FEET EAST FROM W1/4 CORNER, SECTION 1
26 S	30 E	WM	1	NW SW		WELL 7 (ORIGINAL) - 1310 FEET SOUTH AND 1310 FEET EAST FROM W1/4 CORNER, SECTION 1
26 S	30 E	WM	1	NW SW		WELL 17 (ADDITIONAL) - 720 FEET SOUTH AND 60 FEET EAST FROM W1/4 CORNER, SECTION 1
26 S	30 E	WM	1	SE SE		WELL 8 (ORIGINAL) - 1330 FEET SOUTH AND 1310 FEET WEST FROM E1/4 CORNER, SECTION 1

NOTICE OF RIGHT TO PETITION FOR RECONSIDERATION OR JUDICIAL REVIEW

This is an order in other than a contested case. This order is subject to judicial review under ORS 183.482. Any petition for judicial review must be filed within the 60-day time period specified by ORS 183.482. Pursuant to ORS 183.482, ORS 536.075 and OAR 137-003-0675, you may petition for judicial review and petition the Director for reconsideration of this order. A petition for reconsideration may be granted or denied by the Director, and if no action is taken within 60 days following the date the petition was filed, the petition shall be deemed denied.

Twp	Rng	Mer	Sec	Q-Q	GLot	Measured Distances
26 S	31 E	WM	6	SE NE		WELL 9 (ORIGINAL) - 1330 FEET SOUTH AND 1310 FEET WEST FROM NE CORNER, SECTION 6
26 S	31 E	WM	6	NW NE		WELL 10 (ORIGINAL) - 80 FEET SOUTH AND 60 FEET EAST FROM N1/4 CORNER, SECTION 6
26 S	31 E	WM	6	SW NW	2	WELL 11 (ORIGINAL) - 280 FEET NORTH AND 160 FEET EAST FROM W1/4 CORNER, SECTION 6
26 S	31 E	WM	6	SW NE		WELL 16 (ADDITIONAL) - 1410 FEET SOUTH AND 1110 FEET EAST FROM N1/4 CORNER, SECTION 6
26 S	31 E	WM	7	SW SE		WELL 13 (ADDITIONAL) - 1830 FEET SOUTH AND 40 FEET EAST FROM C1/4 CORNER, SECTION 7

The amount of water used for irrigation, together with the amount secured under any other right existing for the same lands, is limited to a diversion of ONE-EIGHTIETH of one cubic foot per second (or its equivalent) and 3.0 acre-feet per acre for each acre irrigated during the irrigation season of each year.

The use shall conform to such reasonable rotation system as may be ordered by the proper state officer.

A description of the place of use is as follows:

Twp	Rng	Mer	Sec	Q-Q	GLot	Acres
25 S	30 E	WM	35	NE SW		31.5
25 S	30 E	WM	35	NW SW		32.0
25 S	30 E	WM	35	SW SW		33.4
25 S	30 E	WM	35	SE SW		33.5
25 S	30 E	WM	35	NE SE		31.7
25 S	30 E	WM	35	NW SE		32.6
25 S	30 E	WM	35	SW SE		33.1
25 S	30 E	WM	35	SE SE		33.0
26 S	30 E	WM	1	NE SW		31.6
26 S	30 E	WM	1	NW SW		32.3
26 S	30 E	WM	1	SW SW		31.7
26 S	30 E	WM	1	SE SW		32.4
26 S	30 E	WM	1	NE SE		32.7
26 S	30 E	WM	1	NW SE		33.3
26 S	30 E	WM	1	SW SE		32.7
26 S	30 E	WM	1	SE SE		33.3
26 S	30 E	WM	2	NE NE	1	32.4
26 S	30 E	WM	2	NW NE	2	32.7
26 S	30 E	WM	2	SW NE		32.4
26 S	30 E	WM	2	SE NE		33.3
26 S	30 E	WM	2	NE NW	3	31.9
26 S	30 E	WM	2	NW NW	4	32.6
26 S	30 E	WM	2	SW NW		32.8
26 S	30 E	WM	2	SE NW		33.5
26 S	31 E	WM	6	NE NE		33.4
26 S	31 E	WM	6	NW NE		33.6
26 S	31 E	WM	6	SW NE		33.9
26 S	31 E	WM	6	SE NE		34.2
26 S	31 E	WM	6	NE NW		34.4
26 S	31 E	WM	6	NW NW	1	34.4
26 S	31 E	WM	6	SW NW	2	35.1
26 S	31 E	WM	6	SE NW		35.1

The wells shall be maintained in accordance with the General Standards for the Construction and Maintenance of Water Wells in Oregon.

The quantity of water diverted at the additional points of appropriation, together with that diverted at the original points of appropriation, shall not exceed the quantity of water lawfully available at the original points of appropriation.

Water use measurement conditions:

- a) The water user shall maintain a totalizing flow meter, or other suitable measuring device as approved by the Director in good working order, at each point of appropriation new and existing.
- b) The water user shall allow the Watermaster access to the meters or measuring devices; provided however, where the meters or measuring devices are located within a private structure, the Watermaster shall request access upon reasonable notice.

Water shall be acquired from the same aquifer (water source) as the original points of appropriation.

The right to the use of the water for the above purpose is restricted to beneficial use on the place of use described.

This certificate is issued to confirm ADDITIONAL POINTS OF APPROPRIATION approved by an order of the Water Resources Director entered March 16, 2018, at Special Order Volume 107, Page 864, approving Transfer Application T-12513, supersedes Certificate 90726, State record of Water Right Certificates.

Issued **NOV 17 2023**



Dwight French
Water Right Services Division Administrator, for
Douglas E. Woodcock, Acting Director
Oregon Water Resources Department

**T26S R30E &
T26S R31E, WM**

HARNEY COUNTY, OREGON

PAGE 2 OF 3

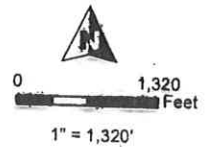

- POU Irrigation
- Township
- Section
- Quarter Quarter
- Tax Lot
- Well & Meter



RENEWAL DATE 12/31/2019

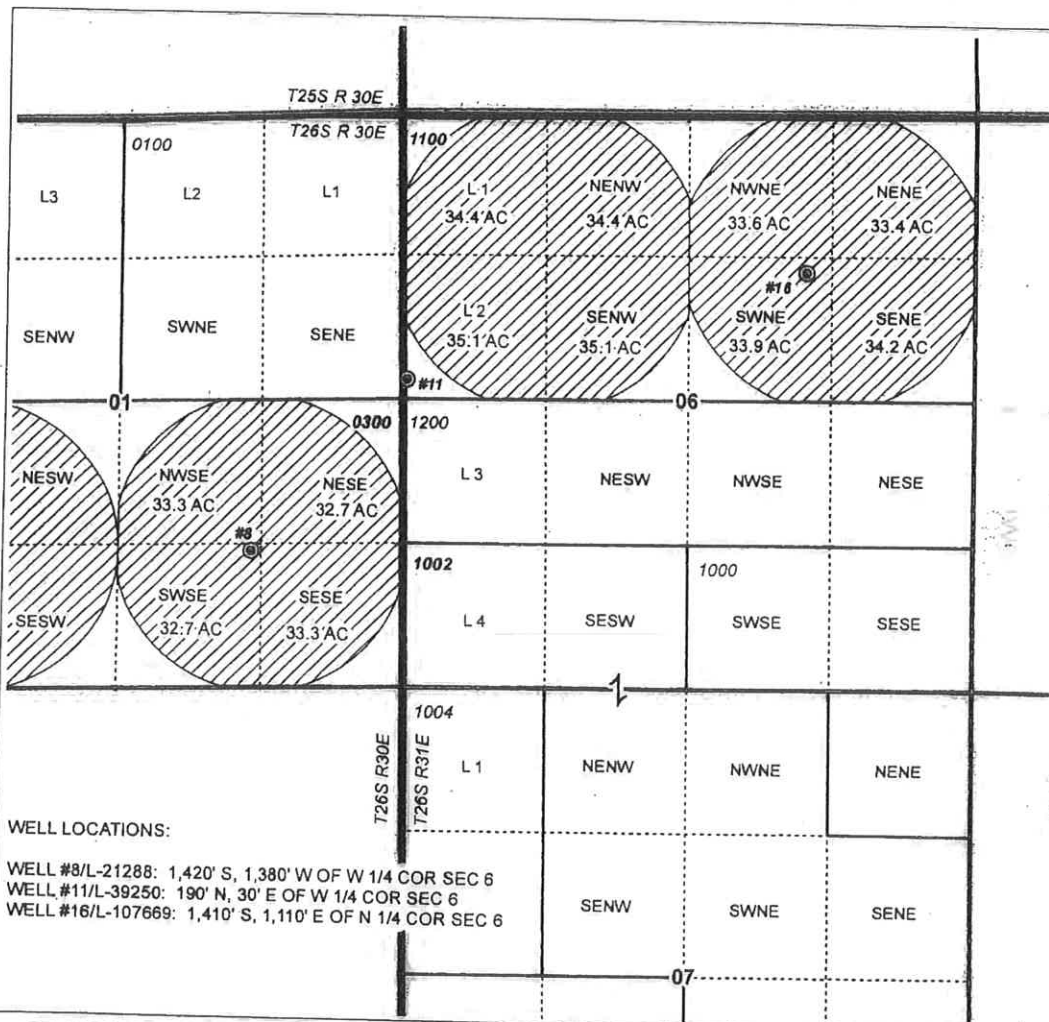

WELL LOCATIONS:

WELL #8/L-21288: 1,420' S, 1,380' W OF W 1/4 COR SEC 6
WELL #11/L-39250: 190' N, 30' E OF W 1/4 COR SEC 6
WELL #16/L-107669: 1,410' S, 1,110' E OF N 1/4 COR SEC 6

CLAIM OF BENEFICIAL USE MAP
Childers Hay Ranch, Inc

T-12513 CERTIFICATE 90726

NOTE: THIS MAP IS NOT INTENDED TO
PROVIDE LEGAL DIMENSIONS OR LOCATIONS
OF PROPERTY OWNERSHIP LINES.

PROJECT #18019

Date: 9/18/2018

WATER RIGHT SERVICES, LLC

PO BOX 1830, BEND, OR 97709

CCB# 197121 www.oregonwater.us

541-389-2837 JOHNSHORT@USA.COM

**T26S R30E &
T26S R31E, WM**

HARNEY COUNTY, OREGON

PAGE 3 OF 3

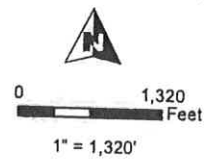

- POU Irrigation
- Township
- Section
- Quarter Quarter
- Tax Lot
- Well & Meter



RENEWAL DATE 12/31/2019

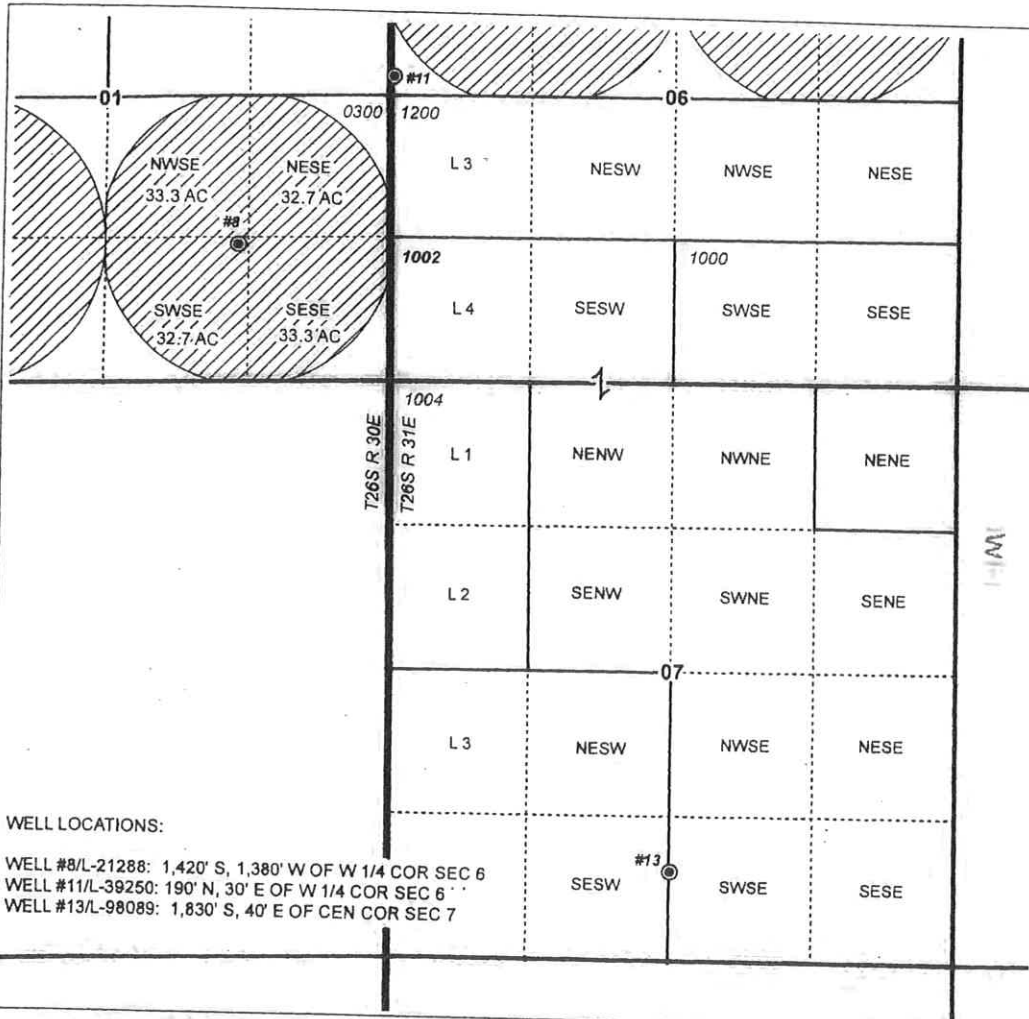

WELL LOCATIONS:

WELL #8/L-21288: 1,420' S, 1,380' W OF W 1/4 COR SEC 6
WELL #11/L-39250: 190' N, 30' E OF W 1/4 COR SEC 6
WELL #13/L-98089: 1,830' S, 40' E OF CEN COR SEC 7

CLAIM OF BENEFICIAL USE MAP
Childers Hay Ranch, Inc

T-12513 CERTIFICATE 90726

NOTE: THIS MAP IS NOT INTENDED TO
PROVIDE LEGAL DIMENSIONS OR LOCATIONS
OF PROPERTY OWNERSHIP LINES.

PROJECT #18019

Date: 9/18/2018

WATER RIGHT SERVICES, LLC

PO BOX 1830, BEND, OR 97709

CCB# 197121 www.oregonwater.us

541-389-2837 JOHNSHORT@USA.COM

T25S R30E &
T26S R30E, WM

HARNEY COUNTY, OREGON

PAGE 1 OF 3

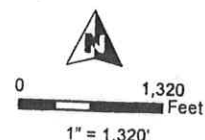

- POU Irrigation
- Township
- Section
- Quarter Quarter
- Tax Lot
- Well & Meter

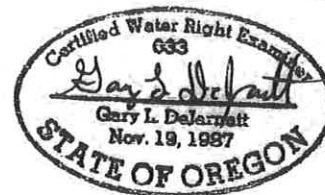

RENEWAL DATE 12/31/2019



WELL LOCATIONS:

- WELL #1/L-118446: 1,260' N, 1,410' W OF N 1/4 COR SEC 2
- WELL #2/L-118447: 1,290' N, 1,220' E OF N 1/4 COR SEC 2
- WELL #3/L-118448: 1,390' S, 1,340' W OF N 1/4 COR SEC 2
- WELL #5/L-51747: 1,260' S, 1,220' E OF N 1/4 COR SEC 2
- WELL #6/L-131823: 350' S, 20' E OF W 1/4 COR SEC 1
- WELL #7/L-98100: 1,320' S, 1,310' E OF W 1/4 COR SEC 1
- WELL #17/L-113436: 720' S, 60' E OF W 1/4 COR SEC 1

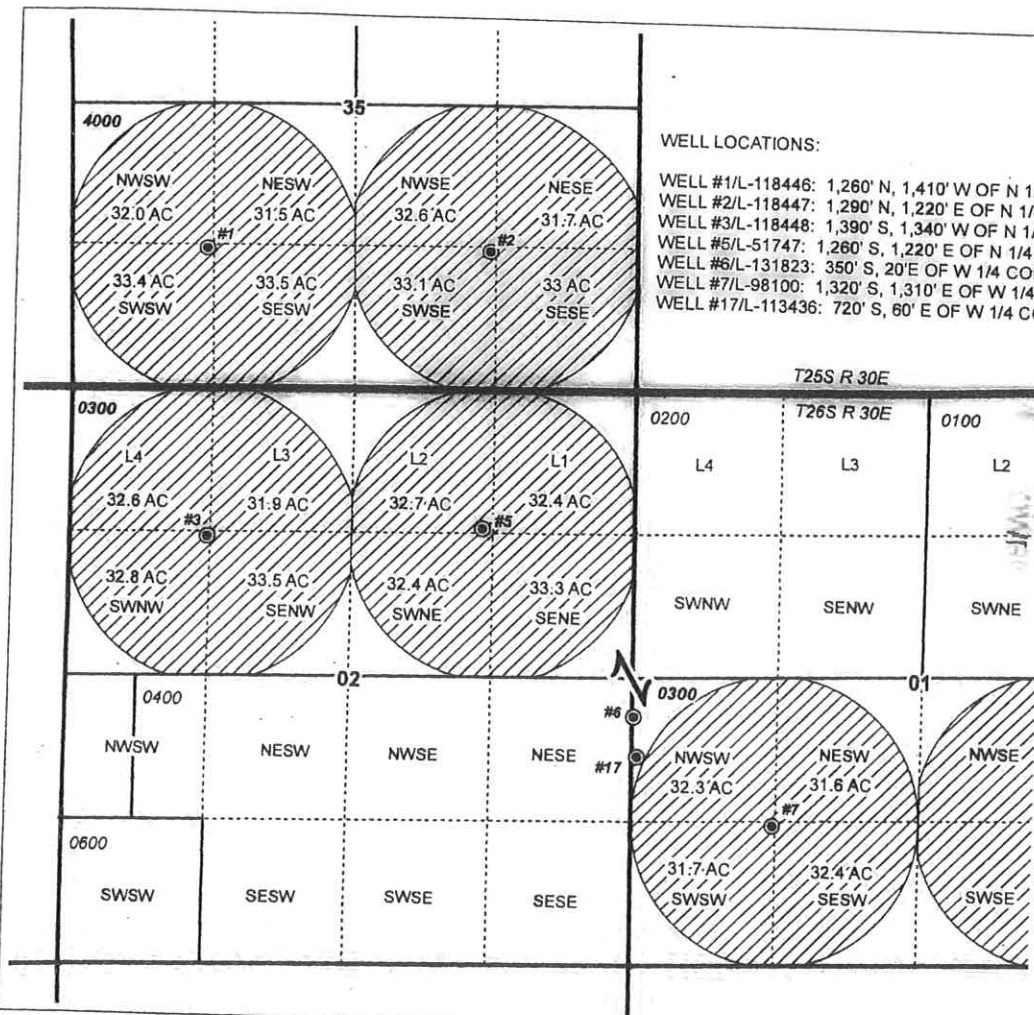

CLAIM OF BENEFICIAL USE MAP
Childers Hay Ranch, Inc

T-12513 CERTIFICATE 90726

NOTE: THIS MAP IS NOT INTENDED TO
PROVIDE LEGAL DIMENSIONS OR LOCATIONS
OF PROPERTY OWNERSHIP LINES.

PROJECT #18019

Date: 9/18/2018

WATER RIGHT SERVICES, LLC

PO BOX 1830, BEND, OR 97709

CCB# 197121 www.oregonwater.us

541-389-2837 JOHNSHORT@USA.COM



Oregon Water Resources Department Water Rights Information Query

T-12513

[Main](#)
[Help](#)
[Return](#)
[Contact Us](#)

Contact Information

(Click to Collapse...)

Contact information

AGENT:
 WATER RIGHT SERVICES LLC
 ▶ JOHN SHORT
 PO BOX 1830
 BEND, OR 97709

 APPLICANT:
 ▶ CHILDERS HAY RANCH INC.
 30040 WEAVER SPRINGS LANE
 BURNS, OR 97720

 LOCAL GOVERNMENT:
 ▶ HARNEY COUNTY PLANNING DEPARTMENT
 360 N. ALVORD
 BURNS, OR 97720

Transfer Information

(Click to Collapse...)

Status

▶ **Type:** Regular Transfer
 ▶ **Status:** Approved
 ▶ **Begin Date:** n/a
 ▶ **End Date:** n/a

Proposed Action

▶ **Additional Point of Appropriation**

Orders associated with rights in the transfer

Volume-Page	Signature	Description
107-864	3/16/2018	APPROVING APOA T-12513

All Scanned Documents

(Click to Collapse...)

Records per page: 5

Document Type	Document Title	Date	Remarks
Transfer Map	T-12513 Maps	10/21/2016	
Application	T-12513 Application	10/21/2016	
Preliminary Determination	T-12513 PD and Letter	1/17/2018	
Final Order	Approving APOA T-12513	3/16/2018	VOLUME 107 PAGE 864
Letter - Other	T-12513 - FO Letter	3/19/2018	

Processing History

(Click to Collapse...)

Staff Person Responsible: no caseworker currently assigned

Process Step	Date Initiated	Date Completed	Comments
Received	10/21/2016	10/21/2016	
WMR Request	10/24/2016	10/27/2016	
GW Review Request	10/24/2016	9/8/2017	
Transfer Initial Comment Period	10/25/2016	11/25/2016	
Draft PD Issued	11/2/2017	11/2/2017	
GW Review Request	1/4/2018	1/4/2018	
PD Issued	1/17/2018	1/17/2018	
PD Weekly Public Notice	1/23/2018	1/23/2018	
Final Order Issued	3/16/2018	3/16/2018	
CBU Received	10/19/2018	10/19/2018	
Proposed Certificate Mailing	8/15/2023	8/15/2023	
Completion Due (C Date)	10/1/2023	10/1/2023	
Certificate Confirming Issued	11/17/2023	11/17/2023	

CUB Due

10/1/2024

10/1/2024

Rights this impacts

(Click to Collapse...)

	Application	Permit	Certificate	Decree	Claim
Cert:90726 CF CN	G9764	G8979	90726		

Results of the transfer

(Click to Collapse...)

	Application	Permit	Certificate	Decree	Claim
Cert:97447 CF *	G9764	G8979	97447		

[Report Errors with Water Right Data](#)

HARN 51720

EXEMPT USE WELL LOCATION MAP

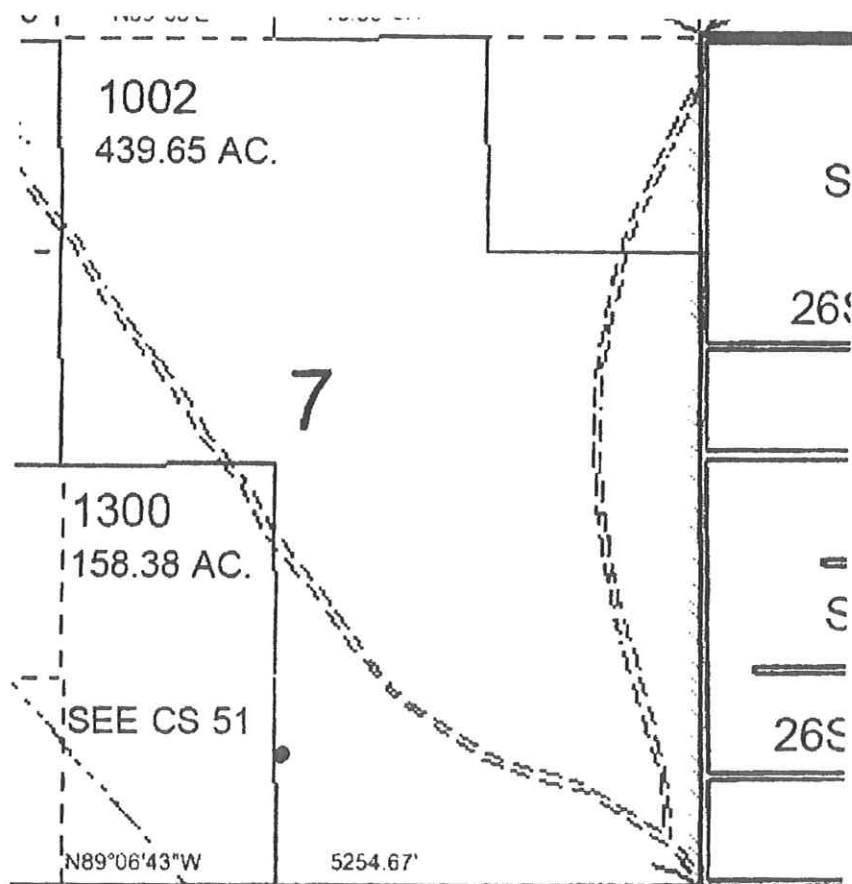

Harney County

Assessor Map Reference Number: 26S 31E 7 SWSE; Tax Lot 1002

Street Address of Well, if Available: 30040 Weaver Springs Lane, Burns, OR.

Well Log # **HARN 51720**. Well Label (ID Tag) # **L 102524**. (Please Locate Well and Indicate distance From Property or Survey Corner, See Attached Sample Well Location Map.). You may also locate your well using our exempt use well mapping tool on our website at www.wrd.state.or.us/OWRD/exempt_use_788_info.shtml or by contacting the Exempt Use Well Program Coordinator at 503 986-0861.

MAP NOT TO SCALE

RECEIVED

OCT 01 2010

WATER RESOURCES DEPT
SALEM OREGON

RECEIVED BY OWRD

OCT 21 2016

SALEM, OR

T 12513

EXEMPT USE WELL LOCATION MAP

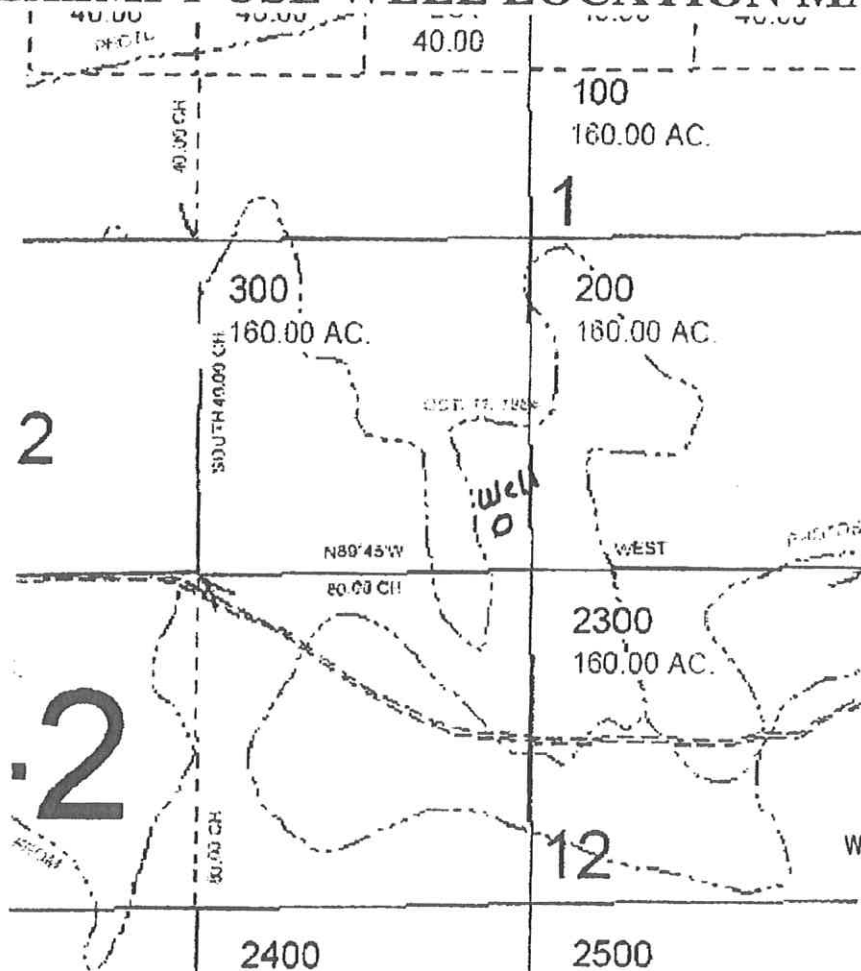

Harney County

Assessor Map Reference Number: 26S 30E 1 SWSW; Tax Lot 300

Street Address of Well, if Available: 30040 Weaver Springs Road, Burns OR.

Well Log # **HARN 51694**, Well Label (ID Tag) # **L 101625**. (Please Locate Well and Indicate distance From Property or Survey Corner, See Attached Sample Well Location Map.) You may also locate your well using our exempt use well mapping tool on our website at www.wrd.state.or.us/exempt_use_788_info.shtml or by contacting the Exempt Use Well Program Coordinator at 503 986-0861.

RECEIVED BY OWRD

PAPER MAP NOT TO SCALE

OCT 21 2016

SALEM, OR

LAND OWNER SUBMITTED MAP

T 12513

**T25S, R30E, SECTION 35 AND
T26S, R30E, SECTIONS 1 & 2, WM**

HARNEY COUNTY, OREGON

PAGE 1 OF 3

WELL LOCATIONS:

WELL #1: 1,300' N, 1,350' W OF N 1/4 COR SEC 2
WELL #2: 1,330' N, 1,280' E OF N 1/4 COR SEC 2
WELL #3: 1,340' S, 1,350' W OF N 1/4 COR SEC 2
WELL #4: 1,310' S, 1,280' E OF N 1/4 COR SEC 2
WELL #5: 1,350' S, 1,280' E OF N 1/4 COR SEC 2
WELL #6: 260' S, 40' E OF W 1/4 COR SEC 1
WELL #7: 1,310' S, 1,310' E OF W 1/4 COR SEC 1
WELL #14: 30' N, 10' E OF S 1/4 COR SEC 1
WELL #17: 300' S, 50' E OF W 1/4 COR SEC 1



0 1,320 Feet
1" = 1,320'

- POU Irrigation
- Township
- Section
- Quarter Quarter
- Tax lot
- Well

RECEIVED BY OWRD

OCT 21 2016

SALEM, OR



RENEWAL DATE 12/31/2016



TRANSFER MAP
Childers Hay Ranch, Inc

CERTIFICATE 90726

NOTE: THIS MAP IS NOT INTENDED TO
PROVIDE LEGAL DIMENSIONS OR LOCATIONS
OF PROPERTY OWNERSHIP LINES.

SEPTEMBER 6, 2016

WATER RIGHT SERVICES, LLC

PO BOX 1830, BEND, OR 97709

CCB# 197121 www.oregonwater.us

541-389-2837 JOHNSHORT@USA.COM

12513

**T26S, R30E, SECTION 1, AND
T26S, R31E, SECTIONS 6 & 7, WM**

HARNEY COUNTY, OREGON

PAGE 2 OF 3

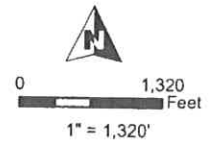

- POU Irrigation
- Township
- Section
- Quarter Quarter
- Tax lot
- Well

RECEIVED BY OWRD

OCT 21 2016

EM. OR



RENEWAL DATE 12/31/2016

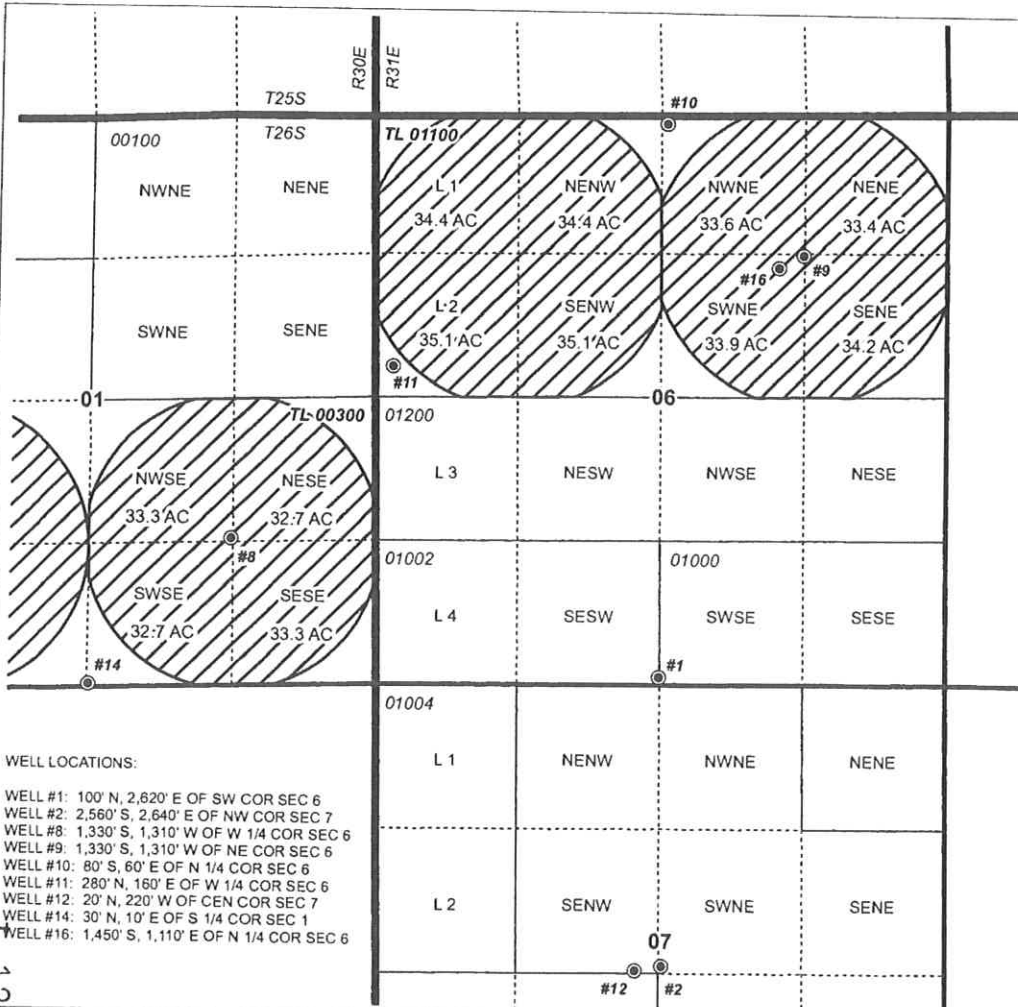

WELL LOCATIONS:

- WELL #1: 100' N, 2,620' E OF SW COR SEC 6
- WELL #2: 2,560' S, 2,640' E OF NW COR SEC 7
- WELL #8: 1,330' S, 1,310' W OF W 1/4 COR SEC 6
- WELL #9: 1,330' S, 1,310' W OF NE COR SEC 6
- WELL #10: 80' S, 60' E OF N 1/4 COR SEC 6
- WELL #11: 280' N, 160' E OF W 1/4 COR SEC 6
- WELL #12: 20' N, 220' W OF CEN COR SEC 7
- WELL #14: 30' N, 10' E OF S 1/4 COR SEC 1
- WELL #16: 1,450' S, 1,110' E OF N 1/4 COR SEC 6

TRANSFER MAP
Childers Hay Ranch, Inc

CERTIFICATE 90726

NOTE: THIS MAP IS NOT INTENDED TO
PROVIDE LEGAL DIMENSIONS OR LOCATIONS
OF PROPERTY OWNERSHIP LINES.

SEPTEMBER 6, 2016

WATER RIGHT SERVICES, LLC

PO BOX 1830, BEND, OR 97709

CCB# 197121 www.oregonwater.us

541-389-2837 JOHNSHORT@USA.COM

**T26S, R30E, SECTION 1, AND
T26S, R31E, SECTIONS 6 & 7, WM**

HARNEY COUNTY, OREGON

PAGE 3 OF 3

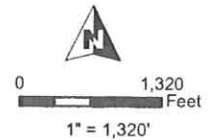

- POU Irrigation
- Township
- Section
- Quarter Quarter
- Tax Parcel
- Well

RECEIVED BY OWRD

OCT 21 2016

SALEM, OR



RENEWAL DATE 12/31/2016

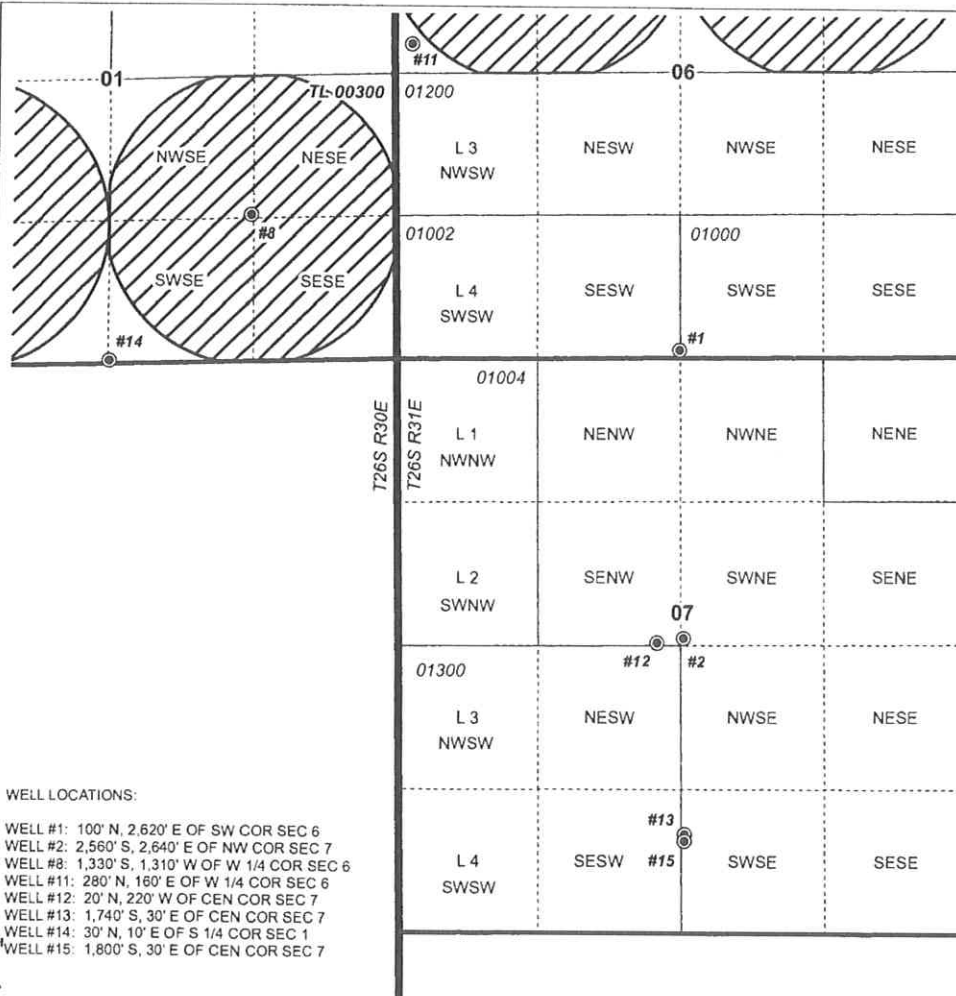

WELL LOCATIONS:

- WELL #1: 100' N, 2,620' E OF SW COR SEC 6
- WELL #2: 2,560' S, 2,640' E OF NW COR SEC 7
- WELL #8: 1,330' S, 1,310' W OF W 1/4 COR SEC 6
- WELL #11: 280' N, 160' E OF W 1/4 COR SEC 6
- WELL #12: 20' N, 220' W OF CEN COR SEC 7
- WELL #13: 1,740' S, 30' E OF CEN COR SEC 7
- WELL #14: 30' N, 10' E OF S 1/4 COR SEC 1
- WELL #15: 1,800' S, 30' E OF CEN COR SEC 7

TRANSFER MAP
Childers Hay Ranch, Inc

CERTIFICATE 90726

NOTE: THIS MAP IS NOT INTENDED TO
PROVIDE LEGAL DIMENSIONS OR LOCATIONS
OF PROPERTY OWNERSHIP LINES.

SEPTEMBER 6, 2016

WATER RIGHT SERVICES, LLC

PO BOX 1830, BEND, OR 97709

CCB# 197121 www.oregonwater.us

541-389-2837 JOHNSHORT@USA.COM

12513

STATE OF OREGON

COUNTY OF HARNEY

PERMIT TO APPROPRIATE THE PUBLIC WATERS

THIS PERMIT IS HEREBY ISSUED TO

CHILDERS HAY RANCH
30040 WEAVER SPRINGS LANE
BURNS, OR 97720

The specific limits and conditions of the use are listed below.

APPLICATION FILE NUMBER: G-16868

SOURCE OF WATER: WELL 1, WELL 2, AND WELL 3 IN MALHEUR LAKE BASIN

PURPOSE OR USE: IRRIGATION USE ON 354.0 ACRES

MAXIMUM RATE: 4.4 CUBIC FEET PER SECOND (CFS), BEING NO MORE THAN 1.5 CFS FROM EACH WELL

PERIOD OF USE: MARCH 1 THROUGH OCTOBER 31

DATE OF PRIORITY: MAY 23, 2007

WELL LOCATIONS:

WELL 1: SE $\frac{1}{4}$ SW $\frac{1}{4}$, SECTION 6, T26S, R31E, W.M.; 100 FEET NORTH AND 2620 FEET EAST FROM SW CORNER, SECTION 6

WELL 2: SW $\frac{1}{4}$ NE $\frac{1}{4}$, SECTION 7, T26S, R31E, W.M.; 2560 FEET SOUTH AND 2640 FEET EAST FROM NW CORNER, SECTION 7

WELL 3: NW $\frac{1}{4}$ SE $\frac{1}{4}$, SECTION 7, T26S, R31E, W.M.; 1380 FEET NORTH AND 2650 FEET EAST FROM SW CORNER, SECTION 7

The amount of water used for irrigation under this right, together with the amount secured under any other right existing for the same lands, is limited to a diversion of ONE-EIGHTIETH of one cubic foot per second and 3.0 acre-feet for each acre irrigated during the irrigation season of each year.

THE PLACE OF USE IS LOCATED AS FOLLOWS:

SW $\frac{1}{4}$ SW $\frac{1}{4}$ 31.4 ACRES
SE $\frac{1}{4}$ SW $\frac{1}{4}$ 31.4 ACRES
SECTION 6

NW $\frac{1}{4}$ NE $\frac{1}{4}$ 31.4 ACRES
SW $\frac{1}{4}$ NE $\frac{1}{4}$ 31.4 ACRES

SE ¼ NE ¼ 31.4 ACRES
 NE ¼ NW ¼ 31.4 ACRES
 SE ¼ NW ¼ 40.0 ACRES
 NE ¼ SE ¼ 31.4 ACRES
 NW ¼ SE ¼ 31.4 ACRES
 SW ¼ SE ¼ 31.4 ACRES
 SE ¼ SE ¼ 31.4 ACRES

SECTION 7

TOWNSHIP 26 SOUTH, RANGE 31 EAST, W.M.

Measurement, recording and reporting conditions:

- A. Before water use may begin under this permit, the permittee shall install a totalizing flow meter or other suitable measuring device as approved by the Director at each point of appropriation. The permittee shall maintain the meter or measuring device in good working order, shall keep a complete record of the amount of water used each month, and shall submit a report which includes the recorded water use measurements to the Department annually or more frequently as may be required by the Director. Further, the Director may require the permittee to report general water-use information, including the place and nature of use of water under the permit.
- B. The permittee shall allow the watermaster access to the meter or measuring device; provided however, where the meter or measuring device is located within a private structure, the watermaster shall request access upon reasonable notice.

The Department requires the water user to obtain, from a qualified individual (see below), and report annual static water levels for each well on the permit. The static water level shall be measured in the month of March. Reports shall be submitted to the Department within 30 days of measurement.

The permittee shall report an initial March static water-level measurement once well construction is complete and annual measurements thereafter. Annual measurements are required whether or not the well is used. The first annual measurement will establish a reference level against which future measurements will be compared. However, the Director may establish the reference level based on an analysis of other water-level data. The Director may require the user to obtain and report additional water levels each year if more data are needed to evaluate the aquifer system.

All measurements shall be made by a certified water rights examiner, registered professional geologist, registered professional engineer, licensed well constructor or pump installer licensed by the Construction Contractors Board. Measurements shall be submitted on forms provided by, or specified by, the Department. Measurements shall be made with

equipment that is accurate to at least the standards specified in OAR 690-217-0045. The Department requires the individual performing the measurement to:

- A. Associate each measurement with an owner's well name or number and a Department well log ID; and
- B. Report water levels to at least the nearest tenth of a foot as depth-to-water below ground surface; and
- C. Specify the method of measurement; and
- D. Certify the accuracy of all measurements and calculations reported to the Department.

The water user shall discontinue use of, or reduce the rate or volume of withdrawal from, the well(s) if any of the following events occur:

- A. Annual water-level measurements reveal an average water-level decline of three or more feet per year for five consecutive years; or
- B. Annual water-level measurements reveal a water-level decline of 15 or more feet in fewer than five consecutive years; or
- C. Annual water-level measurements reveal a water-level decline of 25 or more feet; or
- D. Hydraulic interference leads to a decline of 25 or more feet in any neighboring well with senior priority.

The period of restricted use shall continue until the water level rises above the decline level which triggered the action or the Department determines, based on the permittee's and/or the Department's data and analysis, that no action is necessary because the aquifer in question can sustain the observed declines without adversely impacting the resource or causing substantial interference with senior water rights. The water user shall not allow excessive decline, as defined in Commission rules, to occur within the aquifer as a result of use under this permit. If more than one well is involved, the water user may submit an alternative measurement and reporting plan for review and approval by the Department.

STANDARD CONDITIONS

Failure to comply with any of the provisions of this permit may result in action including, but not limited to, restrictions on the use, civil penalties, or cancellation of the permit.

If the number, location, source, or construction of any well deviates from that proposed in the permit application or required by permit conditions, this permit may not be valid, unless the Department authorizes the change in writing.

If substantial interference with a senior water right occurs due to withdrawal of water from any well listed on this permit, then use of water from the well(s) shall be discontinued or reduced and/or the

schedule of withdrawal shall be regulated until or unless the Department approves or implements an alternative administrative action to mitigate the interference. The Department encourages junior and senior appropriators to jointly develop plans to mitigate interferences.

The well(s) shall be constructed in accordance with the General Standards for the Construction and Maintenance of Water Wells in Oregon. The works shall be equipped with a usable access port, and may also include an air line and pressure gauge adequate to determine water level elevation in the well at all times.

If the riparian area is disturbed in the process of developing a point of diversion, the permittee shall be responsible for restoration and enhancement of such riparian area in accordance with ODFW's Fish and Wildlife Habitat Mitigation Policy OAR 635-415. For purposes of mitigation, the ODFW Fish and Wildlife Habitat Mitigation Goals and Standards, OAR Chapter 635, Division 415, Section 030 adopted November 13, 1991 shall be followed.

The use may be restricted if the quality of the source stream or downstream waters decreases to the point that those waters no longer meet existing state or federal water quality standards due to reduced flows.

Where two or more water users agree among themselves as to the manner of rotation in the use of water and such agreement is placed in writing and filed by such water users with the watermaster, and such rotation system does not infringe upon such prior rights of any water user not a party to such rotation plan, the watermaster shall distribute the water according to such agreement.

Prior to receiving a certificate of water right, the permit holder shall submit the results of a pump test meeting the department's standards, to the Water Resources Department. The Director may require water level or pump test results every ten years thereafter.

This permit is for the beneficial use of water without waste. The water user is advised that new regulations may require the use of best practical technologies or conservation practices to achieve this end.

By law, the land use associated with this water use must be in compliance with statewide land-use goals and any local acknowledged land-use plan.

The use of water shall be limited when it interferes with any prior surface or ground water rights.

Completion of construction and complete application of the water to the use shall be made on or before October 1, 2012. If the water is not completely applied before this date, and the permittee wishes to continue development under the permit, the permittee must submit an application

for extension of time, which may be approved based upon the merit of the application.

Within one year after complete application of water to the proposed use, the permittee shall submit a claim of beneficial use, which includes a map and report, prepared by a Certified Water Rights Examiner (CWRE).

Issued September 11, 2008

E. Timothy Wall

for Phillip C. Ward, Director
Water Resources Department

SECTION PLAT

Section 6 & 7

Township 26-S

Range 31-E

County of Harney

State of OR

NORTH

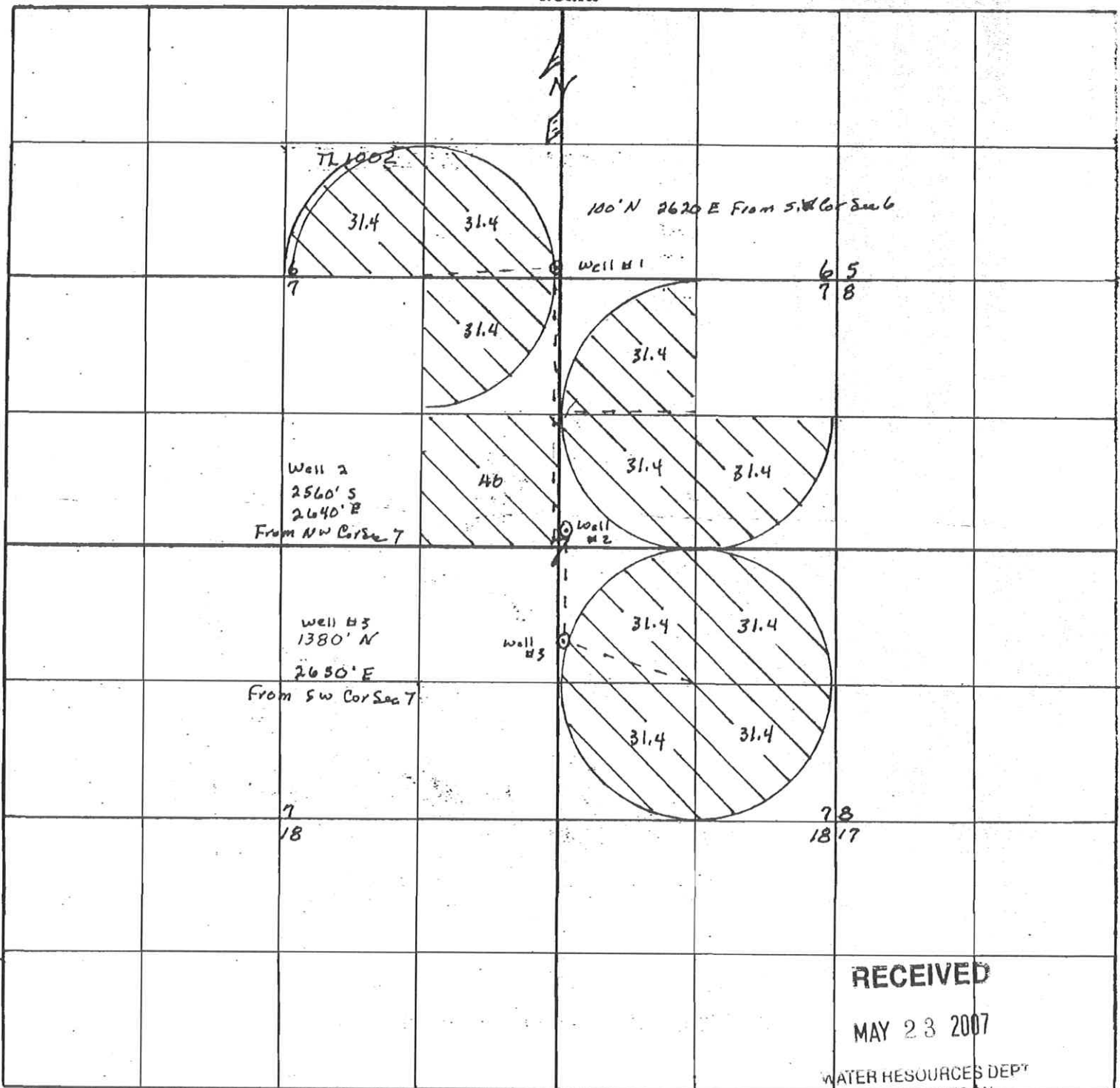

RECEIVED

MAY 23 2007

WATER RESOURCES DEPT
SALEM, OREGON

Remarks scale 4" = 1 mile

G-116868



State of Oregon
Water Resources Department
725 Summer Street NE, Suite A
Salem, Oregon 97301-1266
(503) 986-0900

Application for Permit Amendment

Part 1 of 5 – Minimum Requirements Checklist

This permit amendment application will be returned if Parts 1 through 5 and all required attachments are not completed and included.

For questions, please call (503) 986-0900, and ask for Transfer Section.

Check all items included with this application. (N/A = Not Applicable)

RECEIVED BY OWRD

- ☒ Part 1 – Completed Minimum Requirements Checklist.
- ☒ Part 2 – Completed Application Map Checklist.
- ☒ Part 3 – Application Fee, payable by check to the Oregon Water Resources Department, and completed Fee Worksheet, page 3. Try the new online fee calculator at: http://apps.wrd.state.or.us/apps/misc/wrd_fee_calculator. If you have questions, call Customer Service at (503) 986-0801.
- ☒ Part 4 – Completed Applicant Information and Signature.
- ☒ Part 5 – Information about Permits to be Amended: **Number of permits to be amended: 1** List them here: **G-16377**
Please include a separate Part 5 for each permit. (See instructions on page 6)
- ☒ Completed Permit Amendment Application Map (Does not have to be prepared by a Certified Water Right Examiner).
- ☐ ☒ N/A Request for Assignment Form and statutory fee. The request for assignment form has to be completed if the applicant is **not** the permit holder of record and needs to be assigned to the permit; **or** the landowner of the proposed place of use is **not** the permit holder of record and needs to be assigned to the permit (the Request for Assignment Form is available online at http://www.oregon.gov/owrd/pubs/docs/forms/req_assign_8_21_09.pdf). Assignment is not needed if the applicant is the permit holder of record.
- ☐ ☒ N/A Affidavit(s) of Consent are required from all permit holder(s) of record if the permit is not assigned to the applicant, **or** other permit holders of record that are not listed as applicants.
- ☒ ☐ N/A Land Use Information Form with approval and signature (or signed land use form receipt stub). Land use form is not required if any of the following apply:
- ☐ Water is to be diverted, conveyed, and/or used only on federal lands.
 - ☐ All of the following apply: a) a change in place of use only, b) no structural changes, c) the use of water is for irrigation only, and d) the use is located within an irrigation district or an exclusive farm use zone.
 - ☐ The proposed changes are all located on the property reviewed in Land Use form enclosed in Water Right Application Folder # ____.
- ☒ ☐ N/A Water Well Report/Well Log for changes in point(s) of appropriation (well(s)) or additional point(s) of appropriation.

(For Staff Use Only)

WE ARE RETURNING YOUR APPLICATION FOR THE FOLLOWING REASON(S):

___ Application fee not enclosed/insufficient

___ Map not included or incomplete

___ Land Use Form not enclosed or incomplete

___ Assignment Form and fee not enclosed/insufficient

___ Additional signature(s) required

Part ____ is incomplete

Other/Explanation _____

Staff: _____ 503-986-0 _____

Date: ____/____/____

Part 2 of 5 – Permit Amendment Map Checklist

Your permit amendment application will be returned if any of the map requirements listed below are not met.

Please be sure that the map you submit includes all the items listed below and meets the requirements of OAR 690-380-3100, however, the map does not have to be prepared by a Certified Water Right Examiner. Check all boxes that apply.

- ☐ ☒ N/A If **more than three** permits are involved, separate maps for each permit.
- ☒ Permanent quality printed with dark ink on good quality paper.
- ☒ The size of the map can be 8½ x 11 inches, 8½ x 14 inches, 11 x 17 inches, or up to 30 x 30 inches. For 30 x 30 inch maps, one extra copy is required.
- ☒ A north arrow, a legend, and scale.
- ☒ The scale of the map must be: 1 inch = 400 feet, 1 inch = 1,320 feet, the scale of the county assessor map if the scale is not smaller than 1 inch = 1,320 feet, or a scale that has been pre-approved by the Department.
- ☒ Township, Range, Section, ¼ ¼, DLC, Government Lot, and other recognized public land survey lines.
- ☒ Tax lot boundaries (property lines) are required. Tax lot numbers are recommended.
- ☒ Major physical features including rivers and creeks showing direction of flow, lakes and reservoirs, roads, and railroads.
- ☒ Major water delivery system features from the point(s) of diversion/appropriation such as main pipelines, canals, and ditches.
- ☒ Existing place of use that includes separate hachuring for each water use permit, priority date, and use including number of acres in each quarter-quarter section, government lot, or in each quarter-quarter section as projected within government lots, donation land claims, or other recognized public land survey subdivisions. If less than the entirety of the permit is being changed, a separate hachuring is needed for the portion of the permit left unchanged.
- ☒ ☐ N/A If you are proposing a change in place of use, show the proposed place of use with hachuring that includes separate hachuring for each permit, priority date, and use including number of acres in each quarter-quarter section, government lot, or in each quarter-quarter section as projected within government lots, donation land claims, or other recognized public land survey subdivisions.
- ☒ Existing point(s) of diversion or well(s) with distance and bearing or coordinates from a recognized survey corner. This information can be found in your water use permit.
- ☒ ☐ N/A If you are proposing a change in point(s) of diversion or well(s), show the proposed location and label it clearly with distance and bearing or coordinates. If GPS coordinates are used, latitude-longitude coordinates may be expressed as either degrees-minutes-seconds with at least one digit after the decimal (example – 42°32'15.5") or degrees-decimal with five or more digits after the decimal (example – 42.53764°).

RECEIVED BY OWRD

T 12464

AUG 26 2016

FEE WORKSHEET for PERMIT AMENDMENT

RECEIVED BY OWRD
AUG 26 2016
SALEM, OR

1. For irrigation calculate cfs for each permit involved as follows:
 - a. Divide total authorized cfs by total acres in the permit (for S-12345, $1.25 \text{ cfs} \div 100 \text{ ac}$); then multiply by the number of acres to be changed to get the application cfs ($\times 45 \text{ ac} = 0.56 \text{ cfs}$).
 - b. If the water right permit does not list total cfs, but identifies the allowable use as 1/40 or 1/80 of a cfs per acre; multiply number of acres proposed for change by either 0.025 (1/40) or 0.0125 (1/80). (For S-87654, $45.0 \text{ ac} \times 0.0125 \text{ cfs/ac} = 0.56 \text{ cfs}$)
2. Add cfs for the portions of permits on all the land included in the application; however **do not count cfs for supplemental permits on acreage for which you have already calculated the cfs fee for the primary permit on the same land**. The fee should be assessed only once for each "on the ground" acre included in the application. (In this example, blank 5a would be only 0.56 cfs, since both permits serve the same 45.0 acres. Blank 5b would be 0 and Line 5 would then also become 0).

Part 4 of 5 – Applicant Information and Signature

Applicant Information

APPLICANT/BUSINESS NAME CHILDERS HAY RANCH, INC.			PHONE NO.	ADDITIONAL CONTACT NO.
ADDRESS 30040 WEAVER SPRINGS LANE			FAX NO.	
CITY BURNS	STATE OR	ZIP 97720	E-MAIL	
BY PROVIDING AN E-MAIL ADDRESS, CONSENT IS GIVEN TO RECEIVE ALL CORRESPONDENCE FROM THE DEPARTMENT ELECTRONICALLY. COPIES OF THE FINAL ORDER DOCUMENTS WILL ALSO BE MAILED.				

Agent Information – The agent is authorized to represent the applicant in all matters relating to this application.

AGENT/BUSINESS NAME JOHN A. SHORT / WATER RIGHT SERVICES			PHONE NO. 541-389-2837	ADDITIONAL CONTACT NO.
ADDRESS PO BOX 1830			FAX NO.	
CITY BEND	STATE OR	ZIP 97709	E-MAIL johnshort@usa.com	
BY PROVIDING AN E-MAIL ADDRESS, CONSENT IS GIVEN TO RECEIVE ALL CORRESPONDENCE FROM THE DEPARTMENT ELECTRONICALLY. COPIES OF THE FINAL ORDER DOCUMENTS WILL ALSO BE MAILED.				

Explain in your own words what you propose to accomplish with this permit amendment; and why:
CHANGING TO EXISTING WELLS TO SIMPLIFY SYSTEM.

If you need additional space, continue on a separate piece of paper and attach to the application as "Attachment I".

☐ Check this box if this project is fully or partially funded by the American Recovery and Reinvestment Act. (Federal stimulus dollars)

Is the applicant the permit holder of record? ☒ Yes ☐ No

If NO, include either:

- ☐ A completed assignment form (with required statutory assignment fee), assigning all or a portion of the permit to the applicant(s), **OR**
- ☐ An affidavit of consent from the permit holder(s) of record that gives permission for the applicant to amend the permit.

I understand that prior to Department approval of the permit amendment, I may be required to submit payment to the Department for publication of a notice in a newspaper with general circulation in the area where the permit is located, once per week for two consecutive weeks. If more than one qualifying newspaper is available, I suggest publishing the notice in the following newspaper: _____.

 I (we) affirm that the information contained in this application is true and accurate.

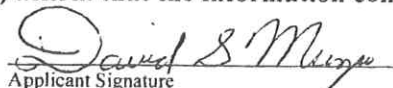
Applicant Signature

David S Muzio, President
Print Name (and Title if applicable)

8/23/16
Date

Applicant Signature

Print Name (and Title if applicable)

Date

RECEIVED BY OWRD

AUG 26 2016

T 12464

SALEM, OR

Check one of the following:

- ☐ The applicant is responsible for completion of change(s). Notices and correspondence should continue to be sent to the applicant.
- ☒ The permit holder(s) of record will be responsible for completing the proposed change(s) after the final order is issued. Copies of notices and correspondence should be sent to the permit holder(s) of record.

Check the appropriate box, if applicable:

- ☐ Check here if any of the permits proposed for amendment are or will be located within or served by an irrigation or other water district.

IRRIGATION DISTRICT NAME N/A	ADDRESS	
CITY	STATE	ZIP

- ☐ Check here if water for any of the permits supplied under a water service agreement or other contract for stored water with a federal agency or other entity.

ENTITY NAME N/A	ADDRESS	
CITY	STATE	ZIP

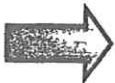

To meet State Land Use Consistency Requirements, you must list all local governments (each county, city, municipal corporation, or tribal government) within whose jurisdiction water will be diverted, conveyed or used.

ENTITY NAME HARNEY COUNTY PLANNING DEPT	ADDRESS 450 N BUENA VISTA	
CITY BURNS	STATE OR	ZIP 97720

ENTITY NAME	ADDRESS	
CITY	STATE	ZIP

RECEIVED BY OWRD

AUG 26 2016

SALEM, OR

INSTRUCTIONS for editing the Application Form

To add additional lines to tables within the forms or to copy and paste additional Part 5 pages, please **save the application form to your computer**. Unlock the document by using one of the following instructions for your Microsoft Word software version:

Microsoft Word 2003

Unlock the document by one of the following:

- Using the **Tools** menu => click **Unprotect Document**;
OR
- Using the **Forms** toolbar => click on the **Protect/Unprotect** icon.

To relock the document to enable the checkboxes to work, you will need to:

- Using the **Tools** menu => click **Protect Document**;
OR
- Using the **Forms** toolbar => click on the **Protect/Unprotect** icon.

Microsoft Word 2007

- Unlock the document by clicking the **Review** tab, then click **Protect Document**, then click **Stop Protect**
- To relock the document, click **Editing Restrictions**, then click **Allow Only This Type of Editing**, select **Filling In Forms** from the drop-down menu, then check **Yes, Start Enforcing Protection**.

Microsoft Word 2010

- Unlock the document by clicking the **Review** tab, toggle the **Restrict Editing** icon at the upper right, then click **Stop Protect** at the bottom right. Then uncheck the "Allow only this type of editing in the document: **Filling in forms**" in the "Editing restrictions" section on the right-hand list of options.
- To relock the document, check the **Editing Restrictions/Allow Only This Type of Editing/Filling In Forms** box from the drop-down menu, then check **Yes, Start Enforcing Protection**. You do not need to assign a password for the editing restrictions.

Other Alternatives:

- Photocopy pages or tables in Part 5, ~~mark-through~~ any non-applicable information, insert/attach photocopied pages to document in the appropriate location, and manually amend page numbers as necessary (e.g. Page 5 6 of 9 10).
- You may refer to additional attachments that you may include, such as separately produced tables or spreadsheets to convey large numbers of rows of place of use listings, owner/property parcels, etc. You may contact the Department at 503-986-0900 and ask for Transfer Staff if you have questions.

Once the application has been unlocked, you may:

- add additional rows to tables using the Table tools, and
- select and copy the pages of Part 5 and paste as many additional sets of Part 5 pages as needed at the end of the application.

After editing, re-lock the document to enable checkboxes to work.

RECEIVED BY OWRD

AUG 26 2016

SALEM, OR

T 12464

RECEIVED

DEC 27 2017

Part 5 of 5 – Water Use Permit Information

Please use a separate Part 5 for each permit being changed. See instructions on page 6, to copy and paste additional Part 5s, or to add additional rows to tables within the form.

PERMIT # G-16377

Table 1. Location of Authorized and Proposed Point(s) of Diversion (POD) or Appropriation (POA)
(Note: If the POD/POA name is not specified in the permit, assign it a name or number here.)

POD/POA Name or Number	Is this POD/POA Authorized by the permit or is it Proposed?	If POA, OWRD Well Log ID# (or Well ID Tag # L-)	Twp	Rng	Sec	1/4 1/4	Tax Lot, DLC or Gov't Lot	Measured Distances (from a recognized survey corner)
WELL 1	<input checked="" type="checkbox"/> Authorized <input type="checkbox"/> Proposed <i>1837</i>	N/A	26 S	31 E	6	SE SW	1002	100' N, 2620' E OF SW COR SEC 6
WELL 2	<input checked="" type="checkbox"/> Authorized <input type="checkbox"/> Proposed <i>Not Drilled?</i>	N/A	" "	" "	7	SW NE	"	2560' S, 2640' E OF NW COR SEC 7
WELL 3	<input checked="" type="checkbox"/> Authorized <input type="checkbox"/> Proposed <i>Not Drilled?</i>	N/A	" "	" "	"	NW SE	"	1380' N, 2650' E OF SW COR SEC 7
WELL 13	<input type="checkbox"/> Authorized <input checked="" type="checkbox"/> Proposed	L-98089	" "	" "	"	NW SE	"	1740' S, 30' E OF CEN COR SEC 7
WELL 12	<input type="checkbox"/> Authorized <input checked="" type="checkbox"/> Proposed	L-98091	" "	" "	"	SE NW	"	20' N, 220' W OF CEN COR SEC 7
WELL 15	<input type="checkbox"/> Authorized <input checked="" type="checkbox"/> Proposed	L-102524	" "	" "	"	SW SE	"	1800' S, 30' E OF CEN COR SEC 7
WELL 1	<input type="checkbox"/> Authorized <input checked="" type="checkbox"/> Proposed	HARN 1098	25 S	30 E	35	SW SW	4000	1300' N, 1350' W OF N 1/4 COR SEC 2
WELL 2	<input type="checkbox"/> Authorized <input checked="" type="checkbox"/> Proposed	HARN 1097	" "	" "	"	NW SE	"	1330' N, 1280' E OF N 1/4 COR SEC 2
WELL 3	<input type="checkbox"/> Authorized <input checked="" type="checkbox"/> Proposed	HARN 1323	26 "	30 "	2	SW NW	300	1340' S, 1350' W OF N 1/4 COR SEC 2
WELL 4	<input type="checkbox"/> Authorized <input checked="" type="checkbox"/> Proposed	HARN 1322	" "	" "	"	NW NE	"	1310' S, 1280' E OF N 1/4 COR SEC 2
WELL 5	<input type="checkbox"/> Authorized <input checked="" type="checkbox"/> Proposed	HARN 50887	" "	" "	"	SW NE	"	1350' S, 1280' E OF N 1/4 COR SEC 2
WELL 6	<input type="checkbox"/> Authorized <input checked="" type="checkbox"/> Proposed	HARN 51539/ 1318	" "	" "	1	NW SW	"	260' S, 40' E OF W 1/4 COR SEC 1
WELL 7	<input type="checkbox"/> Authorized <input checked="" type="checkbox"/> Proposed	HARN 1319/ 51543	" "	" "	"	NW SW	"	1310' S, 1310' E OF W 1/4 COR SEC 1
WELL 8	<input type="checkbox"/> Authorized <input checked="" type="checkbox"/> Proposed	HARN 50315/ 51793	" "	" "	"	SE SE	"	1330' S, 1310' W OF W 1/4 COR SEC 1
WELL 9	<input type="checkbox"/> Authorized <input checked="" type="checkbox"/> Proposed <i>?</i>	N/A	" "	31 "	6	SE NE	1100	1330' S, 1310' W OF NE COR SEC 6
WELL 10	<input type="checkbox"/> Authorized <input checked="" type="checkbox"/> Proposed <i>?</i>	N/A	" "	" "	"	NW NE	"	80' S, 60' E OF N 1/4 COR SEC 6

Amended

WELL 11	<input type="checkbox"/> Authorized <input checked="" type="checkbox"/> Proposed	HARN 50640	"	"	"	"	"	SW	NW	"	280' N, 160' E OF W 1/4 COR SEC 6
WELL 14	<input type="checkbox"/> Authorized <input checked="" type="checkbox"/> Proposed	HARN 51694	"	"	30	"	1	SW	SE	300	30' N, 10' E OF S 1/4 COR SEC 1
WELL 16	<input type="checkbox"/> Authorized <input checked="" type="checkbox"/> Proposed	HARN 51836/ 51845	"	"	"	"	6	SW	NE	1100	1450' S, 1110' E OF N 1/4 COR SEC 6
WELL 17	<input type="checkbox"/> Authorized <input checked="" type="checkbox"/> Proposed	HARN 52028	"	"	"	"	1	NW	SW	300	300' S, 50' E OF W 1/4 COR SEC 1

Check all type(s) of change(s) proposed below (change "CODES" are provided in parentheses):

- ☐ Place of Use (POU)
 ☒ Point of Appropriation/Well (POA)
 ☐ Point of Diversion (POD)
 ☐ Additional Point of Appropriation (APOA)
 ☐ Additional Point of Diversion (APOD)
 ☐ Surface water POD to Ground Water POA (SW/GW)

Will all of the proposed changes affect the entire water use permit?

- ☒ Yes Complete only the proposed ("to" lands) section of Table 2 on the next page. Use the "CODES" listed above to describe the proposed changes.
 ☐ No Complete all of Table 2 to describe the portion of the permit to be changed.

For a change in place of use:

Does the permit holder of record own or control the land TO which the place of use is being moved?

☒ Yes ☐ No

If NO, the landowner of the land TO which the place of use is being moved must be assigned to the permit as a permit holder of record by submitting a completed Request for Assignment form and the required statutory fee for an assignment.

Is the proposed place of use contiguous to the authorized place of use? ☒ Yes ☐ No

The permitted place of use can be moved only to lands that are contiguous to the authorized place of use unless the change to non-contiguous lands is in furtherance of mitigation or conservation efforts undertaken for the purposes of benefiting a species listed as sensitive, threatened, or endangered under ORS 496.171 to 496.192 or the federal Endangered Species Act of 1973 (16 U.S.C. 1531 to 1544), as determined by the listing agency. Contiguous land being either adjacent land or land separated from the land to which a permit is authorized by roads, utility corridors, irrigation ditches or publicly owned rights of way.

RECEIVED

DEC 27 2017

OWRD
TACS

T-12464



Contact Information (Click to Collapse...)

▼ Contact information

OWNER:
 CHILDERS HAY RANCH INC.
 30040 WEAVER SPRINGS LANE
 BURNS, OR 97720

Water Right Information (Click to Collapse...)

Status: Cancelled
County: Harney
Basin: Malheur Lake
File Folder Location: Salem
Watermaster District: 10

Processing History (Click to Collapse...)

▶ Application: G 16868

▼ Permit: G 16377 [document](#), [paper map](#)

▶ Signature: 9/11/2008

Process Step	Date Completed	Result	Comp
Completion Date [C Date]	10/1/2012		
Extension Application Received	5/20/2013		MICHI
Extension Comment Period Ends	6/20/2013		MICHI
Extension PFO 315 Issued	5/20/2014	Propose to Approve	STEVE
Extension PFO Protest Period Ends	7/4/2014	Propose to Approve	STEVE
Extension FO Issued	7/25/2014	Approved	STEVE
Extension Application Received	9/21/2017		JEFFR
Extended Completion Date [Extension C Date]	10/1/2017		STEVE
Extension Comment Period Ends	11/2/2017		JEFFR
Extension PFO 315 Issued	12/19/2017	Propose to Approve	JEFFR
Extension PFO Protest Period Ends	2/2/2018	Propose to Approve	JEFFR
Extension FO Issued	2/9/2018	Approved	JEFFR
Extended Completion Date [Extension C Date]	10/1/2019		JEFFR

▼ Transfer(s)

Transfer	Transfer type	Status
T12464 (Changes this right)	Permit Amendment Transfer	Approved
▶ View right with Web Mapping		
▶ View Places of Use from Water Rights in the Same Area		

Scanned Documents (Click to Collapse...)

Records per page:

Document Type	Document Title	Date	Remarks
Folder Content	Folder Contents	6/2/2021	ENTIRE CONTENTS SCANNED 5/3/2021
Request for Assignment	Request for Assignment	6/18/2021	
Assignment Confirmation	Assignment Confirmation	6/28/2021	
Letter - Pump Test	Pump Test Approval	8/24/2021	PUMP TEST APPROVAL LETTER
1 2 3			

Point(s) of Diversion (Click to Collapse...)

- ▶ **POD 1 - A WELL > MALHEUR LAKE; CN** [\(View Groundwater Site HARN0050640\)](#)
- ▶ **POD 2 - A WELL > MALHEUR LAKE; CN** [\(View Groundwater Site HARN0051507\)](#)
- ▶ **POD 3 - A WELL > MALHEUR LAKE; CN** [\(View Groundwater Site HARN0051720\)](#)

Place(s) of Use (Click to Collapse...)

[Add T](#)

- ▶ **Use - IRRIGATION**
(Primary) - 354.0 acres; Priority Date: 5/23/2007

Water Right Genealogy (Click to Collapse...)

App: G 16868

Permit: G 16377 CN

Inchoate: T 12464 CF (AMN)

Permit: G 17943 *

[View Water Rights in same Family](#)

[Report Errors with Water Right Data](#)

Part 5 of 5 – Water Use Permit Information

Please use a separate Part 5 for each permit being changed. See instructions on page 6, to copy and paste additional Part 5s, or to add additional rows to tables within the form.

RECEIVED BY OWRD

AUG 26 2016

PERMIT # G-16377

SALEM, OR

Table 1. Location of Authorized and Proposed Point(s) of Diversion (POD) or Appropriation (POA)
(Note: If the POD/POA name is not specified in the permit, assign it a name or number here.)

POD/POA Name or Number	Is this POD/POA Authorized by the permit or is it Proposed?	If POA, OWRD Well Log ID# (or Well ID Tag # L-)	Twp	Rng	Sec	¼ ¼	Tax Lot, DLC or Gov't Lot	Measured Distances (from a recognized survey corner)
WELL 1	<input checked="" type="checkbox"/> Authorized <input type="checkbox"/> Proposed	N/A	26 S	31 E	6	SE SW	1002	100' N, 2620' E OF SW COR SEC 6
WELL 2	<input checked="" type="checkbox"/> Authorized <input type="checkbox"/> Proposed	N/A	" "	" "	7	SW NE	"	2560' S, 2640' E OF NW COR SEC 7
WELL 3	<input checked="" type="checkbox"/> Authorized <input type="checkbox"/> Proposed	N/A	" "	" "	"	NW SE	"	1380' N, 2650' E OF SW COR SEC 7
WELL 13	<input type="checkbox"/> Authorized <input checked="" type="checkbox"/> Proposed	L-98089	" "	" "	"	NW SE	"	1740' S, 30' E OF CEN COR SEC 7
WELL 12	<input type="checkbox"/> Authorized <input checked="" type="checkbox"/> Proposed	L-98091	" "	" "	"	SE NW	"	20' N, 220' W OF CEN COR SEC 7
WELL 15	<input type="checkbox"/> Authorized <input checked="" type="checkbox"/> Proposed	L-102524	" "	" "	"	SW SE	"	1800' S, 30' E OF CEN COR SEC 7
WELL 1	<input type="checkbox"/> Authorized <input checked="" type="checkbox"/> Proposed	HARN 1098	25 S	30 E	35	SW SW	4000	1300' N, 1350' W OF S 1/4 COR SEC 35
WELL 2	<input type="checkbox"/> Authorized <input checked="" type="checkbox"/> Proposed	HARN 1097	" "	" "	"	NW SE	"	1330' N, 1280' W OF S 1/4 COR SEC 35
WELL 3	<input type="checkbox"/> Authorized <input checked="" type="checkbox"/> Proposed	HARN 1323	26 "	30 "	2	SW NW	300	1340' S, 1350' W OF N 1/4 COR SEC 2
WELL 4	<input type="checkbox"/> Authorized <input checked="" type="checkbox"/> Proposed	HARN 1322	" "	" "	"	NW NE	"	1310' S, 1280' E OF N 1/4 COR SEC 2
WELL 5	<input type="checkbox"/> Authorized <input checked="" type="checkbox"/> Proposed	HARN 50887	" "	" "	"	SW NE	"	1350' S, 1280' E OF N 1/4 COR SEC 2
WELL 6	<input type="checkbox"/> Authorized <input checked="" type="checkbox"/> Proposed	HARN 51539/ 1318	" "	" "	1	NW SW	"	260' S, 40' E OF W 1/4 COR SEC 1
WELL 7	<input type="checkbox"/> Authorized <input checked="" type="checkbox"/> Proposed	HARN 1319 / 51543	" "	" "	"	NW SW	"	1310' S, 1310' E OF W 1/4 COR SEC 1
WELL 8	<input type="checkbox"/> Authorized <input checked="" type="checkbox"/> Proposed	HARN 50315 / 51793	" "	" "	"	SE SE	"	1330' S, 1310' W OF W 1/4 COR SEC 1
WELL 9	<input type="checkbox"/> Authorized <input checked="" type="checkbox"/> Proposed	N/A	" "	31 "	6	SE NE	1100	1330' S, 1310' W OF NE COR SEC 6
WELL 10	<input type="checkbox"/> Authorized <input checked="" type="checkbox"/> Proposed	N/A	" "	" "	"	NW NE	"	80' S, 60' E OF N 1/4 COR SEC 6

WELL 11	<input type="checkbox"/> Authorized <input checked="" type="checkbox"/> Proposed	HARN 50640	" "	" "	"	SW NW	"	280' N, 160' E OF W 1/4 COR SEC 6
WELL 14	<input type="checkbox"/> Authorized <input checked="" type="checkbox"/> Proposed	HARN 51694	" "	30 "	1	SW SW	300	30' N, 10' E OF S 1/4 COR SEC 1
WELL 16	<input type="checkbox"/> Authorized <input checked="" type="checkbox"/> Proposed	HARN 51836/ 51845	" "	" "	6	SW NE	1100	1450' S, 1110' E OF N 1/4 COR SEC 6
WELL 17	<input type="checkbox"/> Authorized <input checked="" type="checkbox"/> Proposed	HARN 52028	" "	" "	1	NW SW	300	300' S, 50' E OF W 1/4 COR SEC 1

Check all type(s) of change(s) proposed below (change "CODES" are provided in parentheses):

- | | |
|---|--|
| <input type="checkbox"/> Place of Use (POU) | <input checked="" type="checkbox"/> Point of Appropriation/Well (POA) |
| <input type="checkbox"/> Point of Diversion (POD) | <input type="checkbox"/> Additional Point of Appropriation (APOA) |
| <input type="checkbox"/> Additional Point of Diversion (APOD) | <input type="checkbox"/> Surface water POD to Ground Water POA (SW/GW) |

Will all of the proposed changes affect the entire water use permit?

- ☒ Yes Complete only the proposed ("to" lands) section of Table 2 on the next page. Use the "CODES" listed above to describe the proposed changes.
- ☐ No Complete all of Table 2 to describe the portion of the permit to be changed.

For a change in place of use:

Does the permit holder of record own or control the land TO which the place of use is being moved?

☒ Yes ☐ No

If NO, the landowner of the land TO which the place of use is being moved must be assigned to the permit as a permit holder of record by submitting a completed Request for Assignment form and the required statutory fee for an assignment.

Is the proposed place of use contiguous to the authorized place of use? ☒ Yes ☐ No

The permitted place of use can be moved only to lands that are contiguous to the authorized place of use **unless** the change to non-contiguous lands is in furtherance of mitigation or conservation efforts undertaken for the purposes of benefiting a species listed as sensitive, threatened, or endangered under ORS 496.171 to 496.192 or the federal Endangered Species Act of 1973 (16 U.S.C. 1531 to 1544), as determined by the listing agency. Contiguous land being either adjacent land or land separated from the land to which a permit is authorized by roads, utility corridors, irrigation ditches or publicly owned rights of way.

RECEIVED BY OWRD

AUG 26 2016

SALEM, OR

T 12464

Please use and attach additional pages of Table 2 as needed.
See page 6 for instructions.

Do you have questions about how to fill-out the tables?
Contact the Department at 503-986-0900 and ask for Transfer Staff.

Table 2. Description of Changes to Water Use Permit # G-16377

List the change proposed for the acreage in each ¼ ¼. If more than one change is proposed, specify the acreage associated with each change.
If there is more than one POD/POA involved in the proposed changes, specify the acreage associated with each POD/POA.

AUTHORIZED (the "from" or "off" lands) The listing that appears on the certificate BEFORE PROPOSED CHANGES List only that part or portion of the water right that will be changed.									Proposed Changes (see "CODES" from previous page)	PROPOSED (the "to" or "on" lands) The listing as it would appear AFTER PROPOSED CHANGES are made.											
Twp	Rng	Sec	¼ ¼	Tax Lot	Gvt Lot or DLC	Acres (if applicable)	POD(s) or POA(s) (name or number from Table 1)	Priority Date		Twp	Rng	Sec	¼ ¼	Tax Lot	Gvt Lot or DLC	Acres (if applicable)	POD(s) or POA(s) to be used (from Table 1)	Priority Date			
									POA	26	S	31	E	6	SW	SW	1002		31.4	WELLS 1-17	5-23-07
									"	"	"	"	"	"	SE	SW	"		31.4	"	"
									"	"	"	"	"	7	NW	NE	"		31.4	"	"
									"	"	"	"	"	"	SW	NE	"		31.4	"	"
									"	"	"	"	"	"	SE	NE	"		31.4	"	"
									"	"	"	"	"	"	NE	NW	"		31.4	"	"
									"	"	"	"	"	"	SE	NW	"		40	"	"
									"	"	"	"	"	"	NE	SE	"		31.4	"	"
									"	"	"	"	"	1	NW	SE	"		31.4	"	"
									"	"	"	"	"	"	SW	SE	"		31.4	"	"
									"	"	"	"	"	"	SE	SE	"		31.4	"	"
TOTAL ACRES										TOTAL ACRES						354					

Additional remarks: N/A.

RECEIVED BY OWRD

Are there other water rights certificates, water use permits or ground water registrations associated with the "from" or "to" lands? ☒ Yes ☐ No

If YES, list the other certificate, permit, or ground water registration numbers: 90726

➔ If the permit(s) are for irrigation or supplemental irrigation use, other water rights existing on the same land for irrigation that are subject to transfer must either change concurrently or be cancelled. Any change to a water right certificate or ground water registration must be filed separately in a water right transfer application or ground water registration modification application, respectively.

For a change in point(s) of appropriation (well(s)) or additional point(s) of appropriation:

- ☒ Well log(s) are attached for each authorized and proposed well(s) that are clearly labeled and associated with the corresponding well(s) in Table 1 above and on the accompanying application map. (Tip: You may search for well logs on the Department's web page at: http://apps2.wrd.state.or.us/apps/gw/well_log/Default.aspx)

AND/OR

- ☒ Describe the construction of the authorized and proposed well(s) in Table 3 for any wells that do not have a well log. For *proposed wells not yet constructed or built*, provide "a best estimate" for each requested information element in the table. The Department recommends you consult a licensed well driller, geologist, or certified water right examiner to assist with assembling the information necessary to complete Table 3.

Table 3. Construction of Point(s) of Appropriation

Any well(s) in this listing must be clearly tied to corresponding well(s) described in Table 1 and shown on the accompanying application map. Failure to provide the information will delay the processing of your transfer application until it is received. The information is necessary for the department to assess whether the proposed well(s) will access the same source aquifer as the authorized point(s) of appropriation (POA). The Department is prohibited by law from approving POA changes that do not access the same source aquifer.

Proposed or Authorized POA Name or Number	Is well already built? (Yes or No)	If an existing well, OWRD Well ID Tag No. L-____	Total well depth	Casing Diameter	Casing Intervals (feet)	Seal depth(s) (intervals)	Perforated or screened intervals (in feet)	Static water level of completed well (in feet)	Source aquifer (sand, gravel, basalt, etc.)	Well - specific rate (cfs or gpm). If less than full rate of water right
WELL #9	YES	N/A								
WELL #10	YES	N/A	134'							

RECEIVED BY OWRD

AUG 26 2016

SALEM, OR

**T25S, R30E, SECTION 35 AND
T26S, R30E, SECTIONS 1 & 2, WM**

HARNEY COUNTY, OREGON

PAGE 1 OF 3

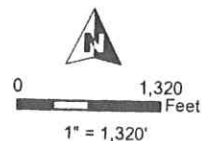

- Township
- Section
- Quarter Quarter
- Tax lot
- Pipeline
- Proposed Well

RECEIVED BY OWRD

AUG 26 2016

SALEM, OR



RENEWAL DATE 12/31/2016

PROPOSED WELL LOCATIONS:

- WELL #1: 1,300' N, 1,350' W OF N 1/4 COR SEC 2
- WELL #2: 2,560' S, 2,640' E OF NW COR SEC 7
- WELL #3: 1,340' S, 1,350' W OF N 1/4 COR SEC 2
- WELL #4: 1,310' S, 1,280' E OF N 1/4 COR SEC 2
- WELL #5: 1,350' S, 1,280' E OF N 1/4 COR SEC 2
- WELL #6: 260' S, 40' E OF W 1/4 COR SEC 1
- WELL #7: 1,310' S, 1,310' E OF W 1/4 COR SEC 1
- WELL #14: 30' N, 10' E OF S 1/4 COR SEC 1
- WELL #17: 300' S, 50' E OF W 1/4 COR SEC 1

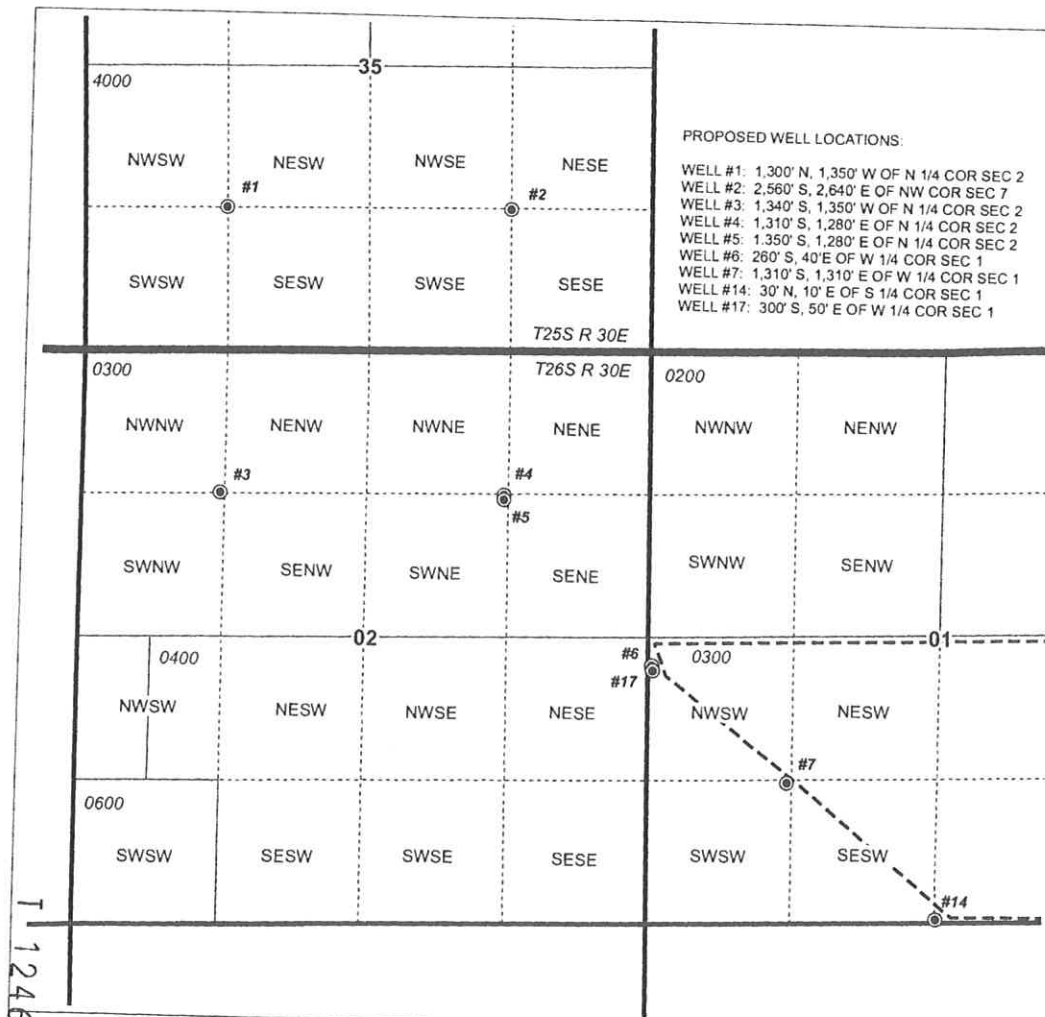

PERMIT AMENDMENT MAP
Childers Hay Ranch, Inc

AP G-16868

PERMIT G-16377

NOTE: THIS MAP IS NOT INTENDED TO
PROVIDE LEGAL DIMENSIONS OR LOCATIONS
OF PROPERTY OWNERSHIP LINES.

AUGUST 01, 2016

WATER RIGHT SERVICES, LLC

PO BOX 1830, BEND, OR 97709

CCB# 197121 www.oregonwater.us

541-389-2837 JOHNSHORT@USA.COM

**T26S, R30E, SECTION 1 AND
T26S, R31E, SECTIONS 6 & 7, WM**

HARNEY COUNTY, OREGON

PAGE 2 OF 3



- POU Irrigation
- Township
- Section
- Quarter Quarter
- Tax lot
- Pipeline
- Proposed Well
- Authorized well

RECEIVED BY OWRD

ALL/13 2 6 2016

SALEM, OR



RENEWAL DATE 12/31/2016

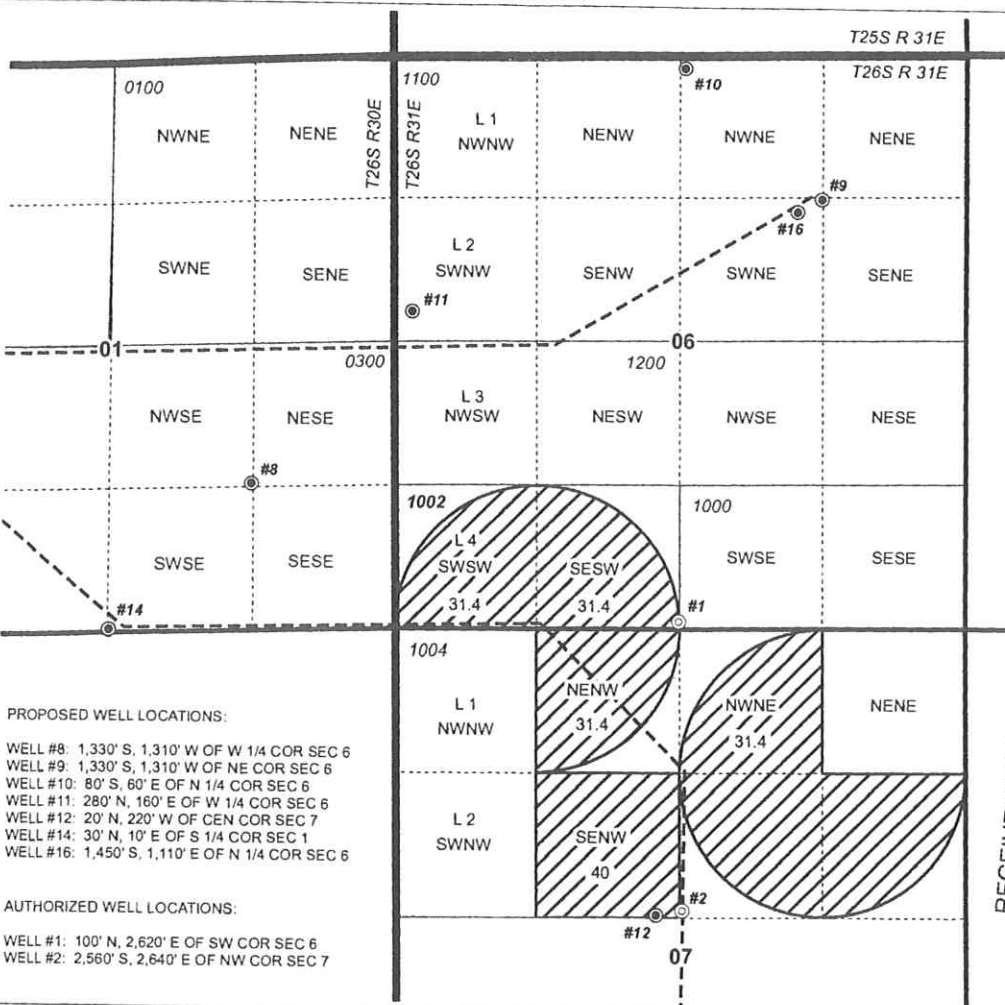

PROPOSED WELL LOCATIONS:

WELL #8: 1,330' S, 1,310' W OF W 1/4 COR SEC 6
WELL #9: 1,330' S, 1,310' W OF NE COR SEC 6
WELL #10: 80' S, 60' E OF N 1/4 COR SEC 6
WELL #11: 280' N, 160' E OF W 1/4 COR SEC 6
WELL #12: 20' N, 220' W OF CEN COR SEC 7
WELL #14: 30' N, 10' E OF S 1/4 COR SEC 1
WELL #16: 1,450' S, 1,110' E OF N 1/4 COR SEC 6

AUTHORIZED WELL LOCATIONS:

WELL #1: 100' N, 2,620' E OF SW COR SEC 6
WELL #2: 2,560' S, 2,640' E OF NW COR SEC 7

PERMIT AMENDMENT MAP
Childers Hay Ranch, Inc

NOTE: THIS MAP IS NOT INTENDED TO
PROVIDE LEGAL DIMENSIONS OR LOCATIONS
OF PROPERTY OWNERSHIP LINES.

WATER RIGHT SERVICES, LLC
PO BOX 1830, BEND, OR 97709

CCB# 197121 www.oregonwater.us

541-389-2837 JOHNSHORT@USA.COM

AP G-16868

PERMIT G-16377

AUGUST 1, 2016

T
1
2
4
6
4

**T26S, R30E, SECTION 1 AND
T26S, R31E, SECTIONS 6 & 7, WM**

HARNEY COUNTY, OREGON

PAGE 3 OF 3

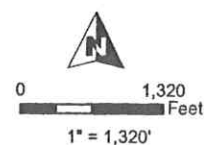

- POU Irrigation
- Township
- Section
- Quarter Quarter
- Tax lot
- Proposed Well
- Authorized well

RECEIVED BY OWRD

AUG 26 2016

SALEM, OR

RENEWAL DATE 12/31/2016



PERMIT AMENDMENT MAP
Childers Hay Ranch, Inc

AP G-16868

PERMIT G-16377

NOTE: THIS MAP IS NOT INTENDED TO
PROVIDE LEGAL DIMENSIONS OR LOCATIONS
OF PROPERTY OWNERSHIP LINES.

AUGUST 1, 2016

WATER RIGHT SERVICES, LLC
PO BOX 1830, BEND, OR 97709
CCB# 197121 www.oregonwater.us
541-389-2837 JOHNSHORT@USA.COM

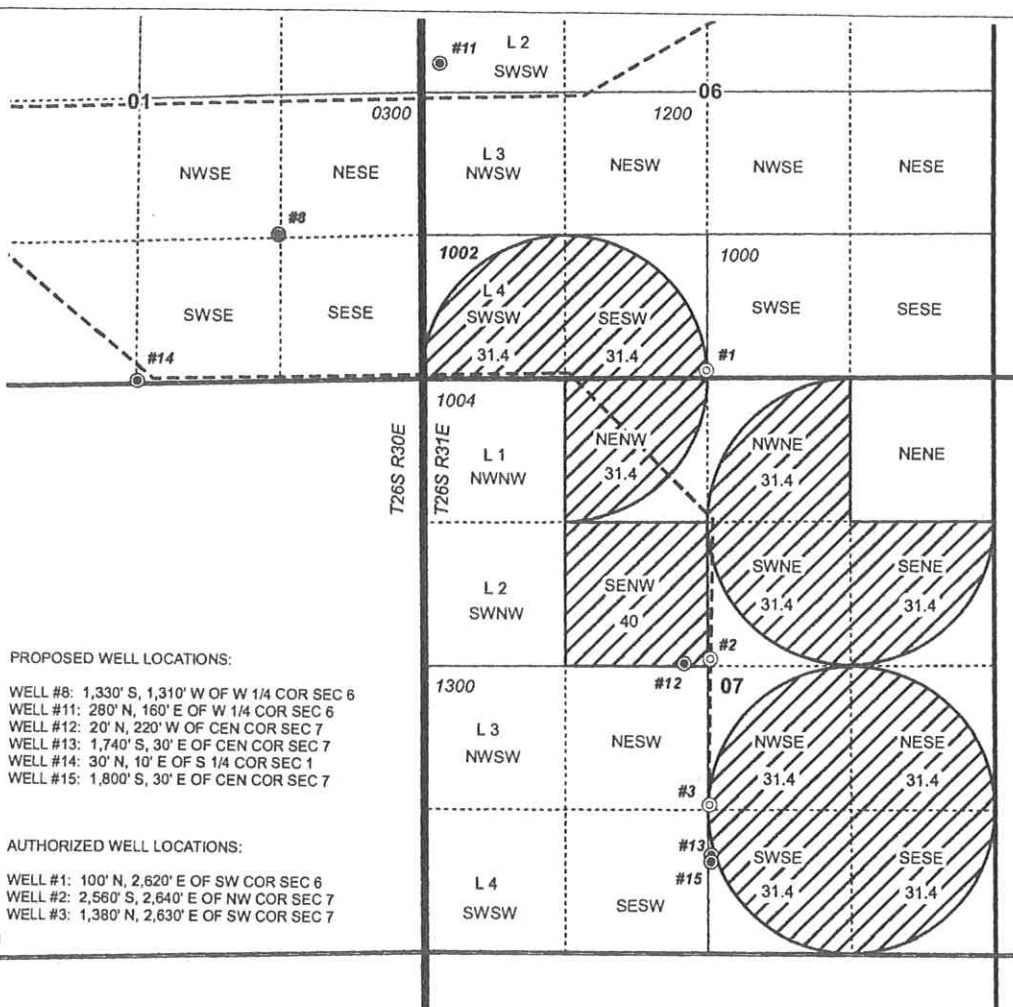

PROPOSED WELL LOCATIONS:

WELL #8: 1,330' S, 1,310' W OF W 1/4 COR SEC 6
WELL #11: 280' N, 160' E OF W 1/4 COR SEC 6
WELL #12: 20' N, 220' W OF CEN COR SEC 7
WELL #13: 1,740' S, 30' E OF CEN COR SEC 7
WELL #14: 30' N, 10' E OF S 1/4 COR SEC 1
WELL #15: 1,800' S, 30' E OF CEN COR SEC 7

AUTHORIZED WELL LOCATIONS:

WELL #1: 100' N, 2,620' E OF SW COR SEC 6
WELL #2: 2,560' S, 2,640' E OF NW COR SEC 7
WELL #3: 1,380' N, 2,630' E OF SW COR SEC 7

12464

T26S, R30E, SECTION 1 AND
T26S, R31E, SECTIONS 6 & 7, WM

HARNEY COUNTY, OREGON

PAGE 3 OF 3

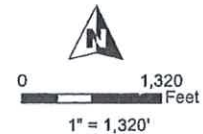

-  POU Irrigation
 Township
 Section
 Quarter Quarter
 Tax lot
 Proposed Well
 Authorized well

RECEIVED

DEC 27 2017

OWRD

RENEWAL DATE 12/31/2018



PERMIT AMENDMENT MAP
Childers Hay Ranch, Inc

AP G-16868

PERMIT G-16377

NOTE: THIS MAP IS NOT INTENDED TO
PROVIDE LEGAL DIMENSIONS OR LOCATIONS
OF PROPERTY OWNERSHIP LINES.

DEC 27, 2017

WATER RIGHT SERVICES, LLC
PO BOX 1830, BEND, OR 97709
CCB# 197121 www.oregonwater.us
541-389-2837 JOHNSHORT@USA.COM

T-12464

Amended

**T25S, R30E, SECTION 35 AND
T26S, R30E, SECTIONS 1 & 2, WM**

HARNEY COUNTY, OREGON

PAGE 1 OF 3

PROPOSED WELL LOCATIONS:

WELL #1: 1,300' N, 1,350' W OF N 1/4 COR SEC 2
WELL #2: 1,330' N, 1,280' E OF N 1/4 COR SEC 2
WELL #3: 1,340' S, 1,350' W OF N 1/4 COR SEC 2
WELL #4: 1,310' S, 1,280' E OF N 1/4 COR SEC 2
WELL #5: 1,350' S, 1,280' E OF N 1/4 COR SEC 2
WELL #6: 260' S, 40' E OF W 1/4 COR SEC 1
WELL #7: 1,310' S, 1,310' E OF W 1/4 COR SEC 1
WELL #14: 30' N, 10' E OF S 1/4 COR SEC 1
WELL #17: 300' S, 50' E OF W 1/4 COR SEC 1

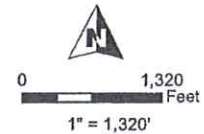

- Township
- Section
- Quarter Quarter
- Tax lot
- Pipeline
- Proposed Well

RECEIVED

DEC 27 2017

OWRD

RENEWAL DATE 12/31/2018



**PERMIT AMENDMENT MAP
Childers Hay Ranch, Inc**

AP G-16868

PERMIT G-16377

NOTE: THIS MAP IS NOT INTENDED TO
PROVIDE LEGAL DIMENSIONS OR LOCATIONS
OF PROPERTY OWNERSHIP LINES.

DEC 27, 2017

WATER RIGHT SERVICES, LLC

PO BOX 1830, BEND, OR 97709

CCB# 197121 www.oregonwater.us

541-389-2837 JOHNSHORT@USA.COM

T-12464